

THERE'S NO
TIME LIKE



FAIR TIME

ISLE OF WIGHT COUNTY FAIR
SEPTEMBER 12-15, 2024

PREMIUM BOOK

Judging, Entry, and Contestant Info



THEFAIRISCOMING.COM

The 2024 Isle of Wight County Fair

OPERATING HOURS

Thursday, September 12, 2024:	5:00 p.m. - 10:00 p.m.
Friday, September 13, 2024:	10:00 a.m. - 11:00 p.m.
Saturday, September 14, 2024:	10:00 a.m. - 11:00 p.m.
Sunday, September 15, 2024:	11:00 a.m. - 6:00 p.m.

ADMISSION PRICES

Thursday

Car Load Night - \$50 (online) \$55 (at the gate) per car includes admission and "all you can ride wristbands" for the entire family. (Limit 8 legally seated)

Single Admission Ticket \$10 (online) \$15 (at the gate) each (does not include rides)

**Please note: individual ride tickets are not available for purchase or use during Car Load Night.*

Friday, Saturday & Sunday

Children 5 & under: Free

Ages 6-12: \$8 (online) \$10 (at the gate)

Ages 13+: \$10 (online) \$15 (at the gate)

Friday Special Rates

Senior Citizens (55+) and Elementary School Children
10:00 a.m. - 2:00 p.m. Only
\$1 Admission Fee (gate price only)

Individuals with Disabilities and 1 Caretaker/Companion
12:00 p.m. - 4:00 p.m. Only
\$1 Admission Fee (gate price only)

Sunday Special Rate

Military Appreciation Day

\$5 off regular admission with valid military ID

For more information on hours and prices, please contact:

Isle of Wight County Parks & Recreation

13036 Nike Park Road

Carrollton, VA 23314

(757) 357-2291

www.thefairiscoming.com

Photographs by Fair Photographers

2024 Isle of Wight County Fair Committee

COMMITTEE OFFICERS

Danny Byrum, Chairman
Michelle Billups, Vice Chairman
Robie Claud, Second Vice Chairman
Lauren Bradshaw, Treasurer
Kim Garrett, Secretary

COUNTY STAFF

Jenilee Hallman, Fair & Events Coordinator
Mike Frickanisce, Director of Parks & Recreation
Phil Bailey, Parks & Grounds Manager
Regine Walme-Edwards, Pageant Co-Director
Daniel Judkins, IWCS Farm Manager
Livvy Preisser, County ANR Agent
Tabatha Davis, 4-H Extension Agent
Brandy Compton, County 4-H Program Assistant
Adam Cofield, Sheriff's Lieutenant
Joel Acree, Chairman Board of Supervisors

SUBCOMMITTEE MEMBERS

Lauren Bradshaw, Admissions Chair
Michelle Billups, AG Chair
Theresa Woodall, AG Education Chair
Jennifer England, Communications Chair
Jennifer Bracy, Commercial/ NP/ Political Vendors Chair
Laurie Gust, Craft Vendors Chair
Jamie Pearce, Family Stage Chair
Terri Kudsk, Family Stage Vice-Chair
Kirk Jones, 4-H Chair
Richard Preisser, 4-H Vice-Chair
Kim Garrett, Food Vendors Chair
Shannon Turner, Heritage Arts & Crafts/Foods Chair
Shannon Gavin, Heritage Arts & Crafts/Foods Vice-Chair
Yvonne Munson, Livestock Chair
Fred Peedle, Livestock Vice-Chair
Ronnie Byrum, Logistics Chair
Robie Claud, Main Stage Chair
Donna Claud, Main Stage Vice-Chair
Kevin Bowman, Manpower Chair
Jake Redd, Midway Chair
Allen Brown, Midway Vice-Chair
Billy Goodman, Motorsports Chair

Officers and Board of Directors



VAF 2024 Officers

President	Marlene Jolliffe, State Fair of Virginia
Vice President	Rebecca Holloway, Rockingham County Fair
Secretary	Essie Berry, Madison County Fair
Treasurer	Mach Wright Jr., Caroline County Agricultural Fair

VAF 2024 Directors

Kate Belcher, Washington County Fair	Sandra Heeren, Franklin-Southampton County Fair
WD Cole, (Associate) Cole Shows Amusements	Jim Ingram, Deggeller Attractions
Kevin Cabbage, Page Valley Fair	Daniel Lanier, (Associate) True Grit Rodeo
Melinda Gammon, Field Day of the Past	John Mosesso, Loudoun County Fair
Wendi Gruninger, Miss VAF Pageant Director	Kari Sponaugle, Bath County Fair
Jenilee Hallman, Isle of Wight County Fair	Donnie Yancey, Chesterfield County Fair

www.vafairs.us

iafe[®] THE NETWORK!

IAFE 2024 Directors

Chair	Jo Reynolds, IFMG, CGE, Warren Co. Ag. Association
First Vice Chair	Ken Karns, IFMG, CFE, OC Fair & Event Center
Second Vice Chair	Ray Allison, CFE, Indiana State Fair
Treasurer	Jaime Navarro, State Fair of Texas
Zone 2 Director	Kelly Collins, IFMG, CFE, State Fair of West Virginia
President/CEO	Marla Calico, CFE, IAFE

www.fairsandexpos.com

Table of Contents

General Rules and Regulations	Page 1
Poultry, Rabbit and Pigeon Competition Information	
Poultry/Rabbit Rules.....	Page 3
Poultry Entry Forms.....	Page 4
Rabbit Entry Form.....	Page 4
Heritage Arts and Crafts Competition	
Photography Competition	
Rules & Regulations.....	Page 6
Divisions.....	Page 7
Entry Form.....	Page 7
Arts & Crafts Competition	
Rules & Regulations.....	Page 8
Divisions.....	Page 9
Entry Form.....	Page 9
Food Competition	
Rules & Regulations.....	Page 11
Candy Division.....	Page 12
Baked Goods Division.....	Page 12
Canned Foods Division.....	Page 13
Pickled Cucumber Tasting Division.....	Page 13
Entry Form.....	Page 14
Field & Garden Competition	
Rules & Information.....	Page 16
Field & Garden Entries.....	Pages 17-27
Entry Form.....	Page 28
4-H Contest and Show Book	
Registration and Schedule.....	Page 30
General Rules.....	Pages 31-33

Table of Contents (continued)

4-H Fine Arts, Photography and Poster Contest	
Rules.....	Page 34
4-H Youth and Open Class Ham Contest	
Rules.....	Page 35
4-H Rabbit and Poultry Show	
Rules.....	Page 36
4-H Market and Breeding Goat Show	
Rules.....	Page 37
4-H Breeding Heifer Show	
Rules.....	Page 38
4-H Feeder Pig Show	
Rules.....	Page 38
4-H Market Hog Show	
Rules.....	Page 38
Additional Competition Areas	
Car Show Competition	
General Rules.....	Page 40
Entry Form.....	Page 40
Hay Bale Decorating Contest	
Rules.....	Page 41
Entry Form.....	Page 41
Demolition Derby	
General Information.....	Page 42
Truck and Tractor Pull	
General Information.....	Page 43
Rodeo	
General Information.....	Page 44
Miss Isle of Wight County Fair Pageant	
General Information.....	Page 45

General Rules & Regulations for Competitions

*Please read these rules COMPLETELY as well as the rules of each
Division and Class before competing:*

1. All exhibitors must be residents of the world.
2. All Fair contestants and exhibitors must pay admission fees.
3. Any person entering more than one exhibit must use the same name and full mailing address, along with phone numbers on all exhibits.
4. Articles exhibited must be the work of the person in whose name they are entered. Articles exhibited must not have been a previous ribbon holder entered in the Isle of Wight County Fair.
5. No articles shall be allowed to compete for more than one ribbon, nor shall it be entered in more than one class.
6. The exhibitors assume all risks and damage or loss either to person or property for any cause whatsoever. It is further expressly understood between the exhibitor and
7. the Isle of Wight County Fair that the Fair incurs no liability or obligation to the exhibitor, other than to permit the exhibitor to use the grounds or buildings for exhibits.
8. The Isle of Wight County Fair reserves the right to refuse any entered item and to require removal from the grounds any exhibit or animal which the Committee Officers shall for any reason deem unfit.
9. Any exhibitor who interferes with the judging will be immediately excluded from competition. No exhibitors will be allowed in the ring except with his/her own animals.
10. The judges decision is final.
11. Articles presented for exhibition shall remain on display for the duration of the Fair. No articles shall be removed without the permission of the Chairperson of that division. Awards shall be forfeited upon early removal.
12. The Isle of Wight County Fair reserves the right to adjust dates, rules, entries, and areas of competition that may become necessary due to oversight or unforeseen circumstances.
13. Competitions shall be reviewed annually by the Fair committee. Classes may be amended according to the pervious year's entries and division Chairperson recommendations.
14. No pets, other than those entered in competition, are allowed on the Fairgrounds. All pets must be removed after the close of the competition. This rule will be strictly enforced.
15. Posting of signs or carrying of signs shall be restricted to rental booth space only on the Fairgrounds, including the parking area, without authorization of the Fair Committee.
16. NO alcoholic beverages will be allowed on the Fairgrounds during Fair hours other than what is purchased on-site. Anyone having alcohol in their possession MUST have either an armband or hand stamp.
17. All complaints must be presented in writing to the Isle of Wight County Fair no later than three (3) days after the close of the Fair. Complaints will be considered by the Committee Officials and their decisions shall be final.



2024 Isle of Wight

Poultry & Rabbit
Competition
Information

LIVESTOCK CHAIR

Yvonne Munson

757-329-3696



American Poultry Association Show

The following is a list of rules governed by the American Poultry Association for poultry exhibitors.

1. Entry fee is \$2.50 per bird and all entry fees must accompany the entry form. Make all checks payable to Isle of Wight County. Please send payment with entry form. Deadline for entry form is Friday, August 23, 2024.
2. If you enter 10 Poultry exhibits, you will receive 1 fair entrance pass per exhibitor for FREE.
3. Staff reserves the right to return any and all entries received after cooping capacity has been reached. Cooping arrangements will be at the sole discretion of the exhibit management.
4. Coop in begins Thursday, September 12 at 10:00 a.m. All birds must be in place by Thursday night by 4:00 p.m. **All vehicles must be off the fairgrounds by 4:00 p.m. Birds will not be allowed to enter after 4:00 p.m. and no refunds will be issued.**
5. Judging begins PROMPTLY at 10:00 a.m. on Friday, September 13.
6. Classes will be judged through third place. Judging will be according to APA's "Standards of Perfection" and the ABA's "Bantam Standard." This is a sanctioned show.
7. All chickens for exhibition in the Commonwealth of Virginia MUST originate from Pullorum-Typhoid clean flocks, or be tested clean 90 days preceding the date of the exhibition. Please bring test papers with you to the show or send a copy with your entry form. Untested birds can be tested on site prior to cooping-in. Birds must be tested clean to be entered.
8. Sick birds, or birds infected with lice will not be permitted in the exhibitor's tent. If birds become ill during the Fair they will be removed immediately.
9. The Isle of Wight County Fair will take every precaution to guard against the loss, theft, and/or accident but WILL NOT BE RESPONSIBLE should these occur.
10. All chickens must be picked up Sunday, September 15 between 6:30 p.m. - 7:00 p.m.
11. **Failure to adhere to these rules may jeopardize your ability to participate in future fairs.**

Premium areas follows:

First Place.....	\$4
Second Place.....	\$3
Third Place.....	\$2

Rabbit Entry Rules

The following is a list of rules for rabbit exhibitors.

1. Entry fee is \$3.00 per rabbit and all entry fees must accompany the entry form. Make all checks payable to Isle of Wight County. Please send payment with entry form. Deadline for entry forms is Friday, August 23, 2024.
2. If you enter 10 rabbit exhibits you will receive 1 fair entrance pass per exhibitor for FREE.
3. Any breed of rabbit is eligible for entry, but must be at least 6 months of age.
4. Ribbons will be awarded on the DANISH SYSTEM (blue, red, & white). In addition Grand and Reserve Champion will receive a rosette, Grand and Reserve Judging will take place from all blue ribbon winners in each age division.
5. Rabbits may be checked in Thursday, September 12 starting at 10:00 a.m. All rabbits must be in place by Thursday, September 12, 2024 by 4:00 p.m. **All vehicles must be off the fairgrounds by 4:00 p.m. Rabbits will not be allowed to enter after 4:00 p.m. and no refunds will be issued.**
6. Any rabbits that appear to be sick/unhealthy will be removed from the show area.
7. Judging will take place PROMPTLY at 10:00 a.m. on Friday, September 13, 2024.
8. The Isle of Wight County Fair will take every precaution to guard against the loss, theft, and/or accident but WILL NOT BE RESPONSIBLE should these occur.
9. All rabbits must be picked up Sunday, September 15 between 6:30 p.m. - 7:00 p.m.
10. **Failure to adhere to these rules may jeopardize your ability to participate in future fairs.**

Premium areas follows:

First Place.....	\$4
Second Place.....	\$3
Third Place.....	\$2

Isle of Wight County Fair Poultry Entry Form

Deadline for Entry Form is Friday, August 23, 2024

For more information about the Poultry Exhibit please contact:
Yvonne Munson at 757-329-3696

Please mail or drop off payments to:

Isle of Wight County Fair

Attn: Jenilee Hallman, Fair/Events Coordinator

13036 Nike Park Rd., Carrollton, VA 23314

Applications must be completed online and can be found by
scanning the QR Code or visiting the link below.



www.thefairiscoming.com/poultry

Isle of Wight County Fair Rabbit Show Entry Form

Deadline for Entry Form is Friday, August 23, 2024

For more information about the Rabbit Exhibit please contact:
Yvonne Munson at 757-329-3696

Please mail or drop off payments to:

Isle of Wight County Fair

Attn: Jenilee Hallman, Fair/Events Coordinator

13036 Nike Park Rd., Carrollton, VA 23314

Applications must be completed online and can be found by
scanning the QR Code or visiting the link below.



www.thefairiscoming.com/rabbit



2024 Isle of Wight
Heritage Arts & Crafts
Competition
Information

HERITAGE CHAIR
Shannon Turner
HeritageTent@yahoo.com



Heritage Arts & Crafts Photography Rules

Exhibits will be received at the Heritage Tent, inside Fairgrounds by Gate 2 on the following dates only:

Saturday, September 7 9:00 a.m. - 12:00 p.m.

Tuesday, September 10 4:00 p.m. - 7:00 p.m.

Exhibits will be released to Entrant no sooner than 6:00 p.m. on Sunday, September 15 at the Heritage Tent. Earlier release is not permitted unless weather or other circumstances have altered the hours of the Fair. Entrants must pay Fair entry if arriving prior to close of Fair.

Items not picked up by 7:00 p.m. on Sunday will be transferred to the IOW County Parks and Recreation office at 13036 Nike Park Rd., Carrollton, VA 23314 and will be made available for pickup Wednesday, September 18. Contact Parks and Recreation at 757-357-2291 for coordination.

1. All work must be original content by entrant. No watermarks or signatures may be displayed.
2. No entry fees will be charged for your item, but all exhibitors must pay to enter the fair.
3. Each exhibitor is limited to three (3) entries per class, and entries must be created by entrant within the past 3 years. Entry will not be accepted if it has been entered in a previous IOW County Fair year.
4. Photographs can be printed on canvas, affixed on photo mounting boards, or in light weight frames. Photo size is to be 5x7 or 8x10. Entire entry is not to exceed 12x18. Do not label the front of any exhibit.
5. Exhibitors will receive entry tag stub at the time of entry drop off.
6. All entries will be displayed and judged per the Registration Form as filled out by the Registrant.
7. Professionally stamped or watermarked entries will not be accepted.
8. The Heritage Committee will setup all exhibits. No exhibitor will be allowed to set up, handle, or rearrange their entry. Notes may be left to Committee on proper orientation of photos.
9. The judge's decision is FINAL. Photography judging is based on the following per Division expectations: Overall Impression, Technique, Subject Matter.
10. Ribbons are awarded by a point system; 1 entry in a class does not necessitate a first place award. Please ask a chairman for further information on the judge's notes and guidelines.

Entries may be disqualified/not judged/not displayed if:

there are any self-identifying characteristics displayed on the front of exhibit or if any of the above rules are not adhered to.

No Photos of print, or other copyrighted imagery will be excepted.

Please note: The Heritage Arts, Crafts, and Food Tent is drafty and damp. Artwork is subject to fade, color change, and warping. The Fair assumes no responsibility in case of loss, theft, damage due to environmental reasons. The Fair will take every possible precaution to protect exhibits. Fair volunteers will be monitoring the Heritage Tent and its entries during fair operating hours. Entrants may purchase insurance on their items at their own discretion.

Heritage Arts & Crafts Photography Division

SECTIONS

Adult 18 & Up
Junior 11-17
Elementary 10 & Under

CLASSES

5 Black & White - (NO color)
6 Color - (sepia included)
7 Software Manipulated - (extensive editing)

POINT SCALE

95-100	Blue Ribbon
89-94	Red Ribbon
80-88	White Ribbon
79 & Below	Green Ribbon

Best in Division, Chairman's Choice, Crowd Favorite, and Most Original rosettes **may** also be awarded.

Heritage Arts & Crafts Photography Division Entry Form

For more information about the Heritage Tent please contact:
Shannon Turner at heritagetent@yahoo.com

Applications must be completed online and can be found by
scanning the QR Code or visiting the link below.



www.thefairiscoming.com/photography

Heritage Arts & Crafts Rules and Regulations

Exhibits will be received at the Heritage Tent, inside Fairgrounds by Gate 2 on the following dates only:

Saturday, September 7, 2024 9:00 a.m. - 12:00 p.m.

Tuesday, September 10, 2024 4:00 p.m. - 7:00 p.m.

Wednesday, September 11, 2024 8:00 a.m. - 11:00 a.m.

Exhibits will be released to Entrant no sooner than 6:00 p.m. on Sunday, September 15 at the Heritage Tent. Earlier release is not permitted unless weather or other circumstances have altered the hours of the Fair. Entrants must pay Fair entry if arriving prior to close of Fair.

Items not picked up by 7:00 p.m. on Sunday will be transferred to the IOW County Parks and Recreation office at 13036 Nike Park Rd., Carrollton, VA 23314 and will be made available for pickup Wednesday, September 18. Contact Parks and Recreation at 757-357-2291 for coordination.

- 1.No entry fees will be charged for your item, but all exhibitors must pay to enter the Fair.
- 2.Each craft exhibitor is limited to three (3) entries per Class with a maximum of 10 Arts & Crafts entries, and entries must be created by entrant within the last three (3) years. Entry will not be accepted if it has been entered in a previous IOW County Fair year.
- 3.All prints and and painting items must be protected from the elements; in frames, on canvas, etc. (Due to unpredictable and uncontrollable conditions in the tent, any loose paper art tends to warp, twist, or fade. Please protect your masterpiece.)
- 4.Clothing is recommended to be displayed hung; therefore, a hanger must be provided during registration. If item is to not be hung, please specify during registration.
- 5.Exhibitors will receive entry tag stub at the time of entry drop off.
- 6.All entries will be displayed and judged per the Registration Form as filled out by the Registrant.
- 7.The Heritage Committee will set up all exhibits. No exhibitor will be allowed to set up, handle, or rearrange their entry. Notes may be left for Committee on preferred orientation of items for display.
- 8.The judge's decision is FINAL.
- 9.Ribbons:

Point Scale

95-100	Blue Ribbon
89-94	Red Ribbon
80-88	White Ribbon
79 & Below	Green Ribbon

*Chairman's Choice, Best in Division, Most Original
1 entry in a class does not necessitate a 1st place award.*

Entries may be disqualified/not judged/not displayed if:
there are any self-identifying characteristics displayed on the front of exhibit or if any of the above rules are not adhered to.

No Photos of print, or other copyrighted imagery will be excepted.

Please note: The Heritage Arts, Crafts, and Food Tent is drafty and damp. Artwork is subject to fade, color change, and warping. The Fair assumes no responsibility in case of loss, theft, damage due to environmental reasons. The Fair will take every possible precaution to protect exhibits. Fair volunteers will be monitoring the Heritage Tent and its entries during fair operating hours. Entrants may purchase insurance on their items at their own discretion.

Heritage Arts & Crafts Divisions & Classes

DIVISION	CLASS	DIVISION	CLASS
Quilt	10a - Hand Sewn	Baskets	22 - Baskets
Quilt	10b - Machine Sewn	Weaving	23 - Weaving
Quilt	10c - Combo & Misc. Other	Painting	24a - Oil
Quilt	10d - Long Arm	Painting	24b - Mixed Media
Crochet	11a - Crochet	Painting	24c - Acrylics
Crochet	11b - Hand Crochet	Painting	24d - Watercolors
Crochet	11c - All Knitting	Painting	24e - Chalk
Apparel	12a - Hand Sewn	Painting	24f - Miscellaneous
Apparel	12b - Machine Sewn	Drawing	26a - Marker
Apparel	12c - Combo & Misc. Other	Drawing	26b - Colored Pencil
Apparel	12d - Modified (premade)	Drawing	26c - Charcoal
Home Décor	14a - Hand Sewn	Drawing	26d - Chalk
Home Décor	14b - Machine Sewn	Drawing	26e - Mixed Media
Home Décor	14c - Combo & Misc. Other	Drawing	26f - Miscellaneous
Home Décor	14d - Holiday	Paper Art	28 - All Paper Art
Home Décor	14e - Wreath Non-Holiday	Trash to Treasure	30a - Sculpture
Home Décor	14f - Wreath Holiday	Trash to Treasure	30b - Jewelry
Home Décor	14g - Macramé	Trash to Treasure	30c - Rock Art
Jewelry	16 - Handmade Jewelry	Trash to Treasure	30d - Painted Furniture
Woodworking	18 - All Woodworking	Trash to Treasure	30e - Miscellaneous
Metalwork	20 - All Metalwork	MISC.	32 - All Miscellaneous

Heritage Arts & Crafts Entry Form

For more information about the Heritage Tent please contact:
Shannon Turner at heritagetent@yahoo.com

Applications must be completed online and can be found by
scanning the QR Code or visiting the link below.



www.thefairiscoming.com/heritage-arts-and-crafts

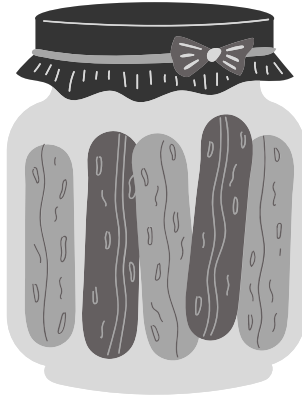

2024 Isle of Wight

Heritage Foods
Competition

HERITAGE CHAIR

Shannon Turner

HeritageTent@yahoo.com

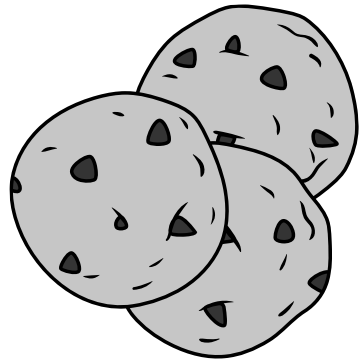
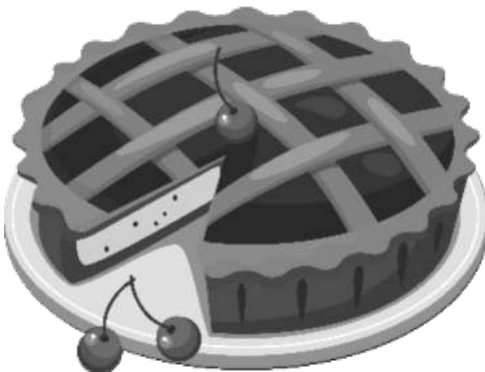

Heritage Foods Competition Rules and Regulations

Exhibits will be received at the Heritage Tent, inside Fairgrounds by Gate 2 on the following dates only:

CANNED GOODS ONLY

Saturday, September 7

9:00 a.m. - 12:00 p.m.

Tuesday, September 10

4:00 p.m. - 7:00 p.m.

ALL FOODS

Wednesday, September 11

8:00 a.m. - 11:00 a.m.

Exhibits will be released to Entrant no sooner than **6:00 p.m. on Sunday, September 15 at the Heritage Tent**. Earlier release is not permitted unless weather or other circumstances have altered the hours of the Fair. Entrants must pay Fair entry if arriving prior to close of Fair.

Items not picked up by 7:00 p.m. on Sunday will be transferred to the IOW County Parks and Recreation office at 13036 Nike Park Rd., Carrollton, VA 23314 and will be made available for pickup Wednesday, September 18. Contact Parks and Recreation at 757-357-2291 for coordination.

- 1.No entry fees will be charged for your item, but all exhibitors must pay to enter the Fair.
- 2.Each Foods Exhibitor is limited to five (5) entries per Baked Goods, five (5) entries per Candy, and ten (10) entries per Canning.
- 3.Canned Goods must be canned by Entrant within the last one (1) year of Fair date. Can must not have decoration. Entry will not be accepted if it has been entered in a previous IOW County Fair year or if date of canning is left off of registration.
- 4.All entries must be produced from scratch and include ingredients list with registration form on either an index card or provided information card found in this premium book.
- 5.Entrants will receive entry tag stub at the time of entry drop off.
- 6.All entries will be displayed, tasted (except canning entries, but excluding pickle tasting contest entries), and judged per the Registration Form as filled out by the Registrant.
- 7.The Heritage Committee will set up all exhibits. No exhibitor will be allowed to set up, handle, or rearrange their entry.
- 8.The judge's decision is FINAL.
- 9.Perishables must be delivered on sturdy, disposable trays and contained within clear plastic, preferably Ziploc type bags or clear-top foil disposable container.
- 10.Junior and Elementary categories for Baked Goods & Candy divisions only.
- 11.USDA approved canning methods - jars & lids standard mason sizes. All jars must be sealed by Hot Bath or Pressure Canning technique. Do not remove rings. Jars should be labeled as to not inhibit view of contents by judges.
- 12.May enter 99 and 100a with 2 jars. Will be judged separately.

Entries may be disqualified/not judged/ not displayed if:

Self-identifying characteristics displayed on front of exhibit

Rules above not adhered to

Item not fresh for tasting/judging

Please note: The Heritage Arts, Crafts, and Food Tent is drafty and damp. Artwork is subject to fade, color change, and warping. Foods may mold, sweat, and/or attract insects. The Fair assumes no responsibility in case of loss, theft, damage due to environmental reasons. The Fair will take every possible precaution to protect exhibits. Fair volunteers will be monitoring the Heritage Tent and its entries during fair operating hours. Entrants may purchase insurance on their items at their own discretion.

Heritage Foods Competition Candy Division & Classes

SECTIONS

Adult (18 & Up)

Junior (11-17)

Elementary (10 & Under)

POINT SCALE

95-100

Blue Ribbon

89-94

Red Ribbon

80-88

White Ribbon

79 & Below

Green Ribbon

*Chairman's Choice, Best in Division, Most Original **may** be awarded.
1 entry in a class does not necessitate a 1st place award.*

CANDY CLASSES and quantities to be submitted for judging

68 Fudge

10 pieces each entry

70 Caramel

10 pieces each entry

72 Cereal

10 pieces each entry

74 Hard Candy

6 pieces each entry

76 Honey

2 cups each entry

78 Other

1 whole or 6 pieces

Heritage Foods Competition Baked Goods Division & Classes

SECTIONS

Adult (18 & Up)

Junior (11-17)

Elementary (10 & Under)

POINT SCALE

95-100

Blue Ribbon

89-94

Red Ribbon

80-88

White Ribbon

79 & Below

Green Ribbon

*Chairman's Choice, Best in Division, Most Original **may** be awarded.
1 entry in a class does not necessitate a 1st place award.*

BAKED GOODS CLASSES and quantities to be submitted for judging

50 Loaf Bread

1 loaf, unsliced per entry

52 Biscuits/Rolls

6 each per entry

54a Cake - Frosted

1 whole per entry

54b Cake - Not Frosted

1 whole per entry

54c Cake - Decorated/Themed

1 whole (entry will not be tasted)

56 Custard/Pudding

1 dish per entry

58 Pies/Cheesecake

1 whole per entry

60 Cookie

6 each per entry

62 Brownie

6 each per entry

64 Cupcake

6 each per entry

66 Other

1 whole or 6 pieces

**PLEASE FOLLOW HEALTH AND SAFETY GUIDELINES
DURING PREPARATION OF ANY AND ALL FOODS.**

Heritage Foods Competition Canned Foods Division

SECTIONS: Adult (18 & Up) ONLY

POINT SCALE

95-100	Blue Ribbon
89-94	Red Ribbon
80-88	White Ribbon
79 & Below	Green Ribbon

*Chairman's Choice, Best in Division, Most Original **may** be awarded.
1 entry in a class does not necessitate a 1st place award.*

CLASSES

100a	Vegetables Pickled	104	Jam, Jelly, Marmalades, Preserves Open
100b	Vegetables Preserved	106	Butters, Curds Open
100c	Vegetables Sauces	108	Salsas Open
100d	Vegetables Relishes	110	Soups Open
102a	Fruits Pickled	112	Meats - Type of Meat
102b	Fruits Preserved	114	Nuts, Legumes
102c	Fruits Sauces	116	Other Miscellaneous Open
102d	Fruits Relishes		

Heritage Foods Competition Pickled Cucumber Tasting Division

SECTIONS: Adult (18 & Up) ONLY

POINT SCALE

95-100	Blue Ribbon
89-94	Red Ribbon
80-88	White Ribbon
79 & Below	Green Ribbon

*Chairman's Choice, Best in Division, Most Original **may** be awarded.
1 entry in a class does not necessitate a 1st place award.*

Judging Criteria

Size and Shape	product is uniform
Flavor	natural and not over spiced
Texture	firm, not tough or soft
Color	as near natural as possible (unless specified)
Proportion	pickle to liquid ratio
Jar Fill/Process	jar filled to 1/2" and boiling water bath

CLASS and quantities to be submitted for judging

99	Pickled Cucumber (tasting)	2 jars for quality control
----	----------------------------	----------------------------

**ALL CANNED GOODS MUST BE PREPARED ACCORDING TO USDA
RECOMMENDATIONS.**

Heritage Foods Competition Candy & Baked Goods Entry Forms

For more information about the Heritage Tent please contact:
Shannon Turner at heritagetent@yahoo.com

Applications must be completed online and can be found by
scanning the QR Code or visiting the link below.



www.thefairiscoming.com/heritage-foods

Heritage Foods Competition Canned Foods Entry Forms

For more information about the Heritage Tent please contact:
Shannon Turner at heritagetent@yahoo.com

Applications must be completed online and can be found by
scanning the QR Code or visiting the link below.



www.thefairiscoming.com/heritage-canned-goods

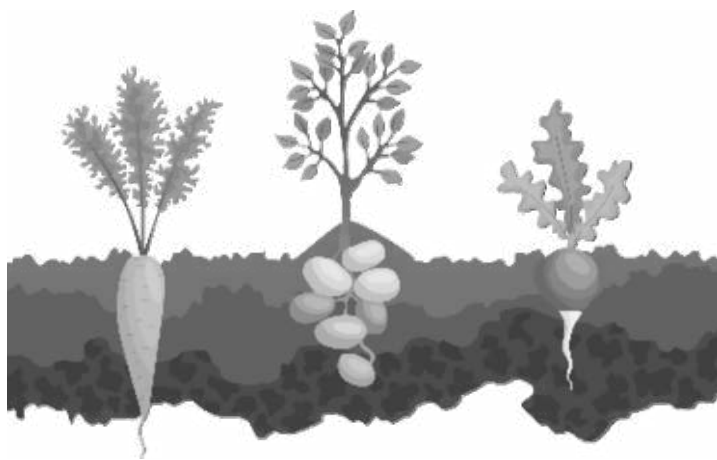

2024 Isle of Wight

Field & Garden
Competition
Information

AG CHAIR

Michelle Billups

onthegomichelle@gmail.com

757-646-0780

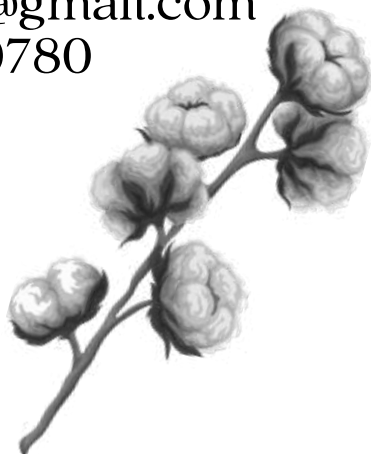

Field & Garden Competition Rules and Information

Schedule

Entry forms will be available when entries are received at the Fairgrounds on Wednesday, September 11, 2024 from 2:30 p.m. to 5:30 p.m. and on Thursday, September 12, 2024 from 7:30 a.m. to 11:30 a.m. Judging will be from 12:00 p.m. to 5:00 p.m. The Ag. Building will be closed during judging.

Rules

1. Competition is open to all ages.
2. All entries must be homegrown, clean, ripe, and/or edible unless otherwise stated.
3. The exhibitor agrees that any perishable product may be removed from display after judging if the product reaches a state of decomposition.
4. Classes may be further defined at the discretion of the chairperson if there are sufficient entries.
5. Entry forms without the proper name will be disqualified.
6. All general Fair rules apply.
7. Entries are to remain on view to the public until 6:00 p.m. Sunday, September 15, 2024. Entries removed prior to 6:00 p.m. will forfeit their ribbon.
8. The Fair assumes no responsibility in case of loss or damaged exhibits.
9. It is the responsibility of the exhibitor to pick up and dispose of the exhibits.
10. All bagged entries must be in a clear plastic bag.
 11. All corn must be shucked and the husk removed, except on stalked entries.
 12. Cotton should be as mature as possible at the time of the Fair.
 13. No artificial flowers, fruits, nuts, vegetables, or foliage.
 14. Harvest baskets are not to exceed twenty four (24) inches in length, width, or height (handle not included).
 15. Plants must be in exhibitor's possession for at least 3 months.
 16. Previous blue ribbon container plant winners may not be entered.
 17. **Farm Excellence entries must be grown in Isle of Wight.**

Notes

Crops grown organically will be marked as such for display.

Field & Garden Competition Entries

Field Crops Division

Forage Class:

Alfalfa Hay	12 inch batt
Grass Hay	12 inch batt
Mixed Hay	12 inch batt
Orchard Grass Hay	12 inch batt
Corn Silage	1 gallon bag

Grains Class:

Barley	1 quart bag
Milo	1 quart bag
Millet	1 quart bag
Oats	1 quart bag
Rye	1 quart bag
Triticale	1 quart bag
Wheat	1 quart bag
Sheaf Grains (decorative)	2 inch diameter at center band
Stalks of Cut Grain (full length of stalks)	2 inch diameter at center band

Raw Crop Class:

Corn, irrigated	4 stalks
Corn, non-irrigated	4 stalks
Corn, irrigated	10 ears
Corn, non-irrigated	10 ears
Cotton	3 stalks
Milo	6 stalks
Peanut, irrigated	4 plants
Peanut, non-irrigated	4 plants
Soybeans	6 plants

Farm Excellence:

Any individual/farm that enters at least **3 field crops** (5 maximum) will automatically be entered into the Farm Excellence Competition. Reminder: ALL FARM EXCELLENCE ENTRIES MUST BE GROWN IN ISLE OF WIGHT COUNTY!

Field & Garden Competition Entries (continued)

Garden Division

Fruit Class:

Apple, Green	3 specimens
Apple, Red	3 specimens
Apple, Yellow	3 specimens
Blackberries	1 pint
Blueberries	1 pint
Crabapples	5 specimens
Figs	5 specimens
Grapes, Bunched	1 bunch
Grapes, Red	1 pint
Grapes, Scuppernong	1 pint
Grapes, White	1 pint
Grapes, Other	1 pint
Peaches	3 specimens
Pears	3 specimens
Persimmons	3 specimens
Plums	3 specimens
Other Fruit (not named)	3 specimens
Nut Class: Black Walnuts, unshelled	1 pint bag
Pecans, unshelled	1 pint bag
Other nuts, unshelled	1 pint bag
Vegetable Class: Beans, Green	1 quart
Beans, Lima (large, fresh, shelled)	1 pint
Beans, Lima (large, fresh, unshelled)	1 quart
Beans, Lima (small, fresh, shelled)	1 pint
Beans, Lima (small, fresh, unshelled)	1 quart
Beans, Yellow or Wax	1 quart
Beans, Other (shelled)	1 pint
Beans, Other (unshelled)	1 quart
Beets	3 roots with 1" tops
Carrots	6 roots with 1" tops

Field & Garden Competition Entries (continued)

Vegetable Class	
Corn, Indian	3 ears
Corn, popping	3 ears
Corn, white, sweet	3 ears
Corn, yellow, sweet	3 ears
Corn, bicolor, sweet	3 ears
Cucumber, pickling	3 specimens
Cucumber, slicing	3 specimens
Eggplant	2 specimens
Eggplant (other)	3 specimens
Gourds, Birdhouse	1 specimen
Gourds, dried and polished (large)	1 specimen
Gourds, dried and polished (small)	3 specimens
Gourds, large	1 specimen
Gourds, small	3 specimens
Melon, canteloupe	1 specimen
Melon, honeydew	1 specimen
Melon, watermelon	1 specimen
Okra	6 specimens
Onion, red	3 specimens
Onion, white	3 specimens
Onion, yellow	3 specimens
Onion, other	3 specimens
Peanuts (green, shelled)	1 pint
Peanuts (green, unshelled)	1 quart
Peas, black-eyed (green, shelled)	1 pint
Peas, black-eyed (green, unshelled)	1 quart
Peas, other (green, shelled)	1 pint
Peas, other (green, unshelled)	1 quart
Peppers, bell, green	3 specimens
Peppers, bell, red	3 specimens
Peppers, bell, yellow	3 specimens





Field & Garden Competition Entries (continued)

Vegetable Class		
	Peppers, hot	6 specimens
	Peppers, sweet	3 specimens
	Peppers, other (large)	3 specimens
	Peppers, other (small)	6 specimens
	Potatoes, sweet	3 specimens
	Potatoes, white	3 specimens
	Potatoes, red	3 specimens
	Potatoes, other	3 specimens
	Pumpkin (Jack-O-Lantern type)	1 specimen
	Pumpkin, miniature	3 specimens
	Pumpkin, other (large)	1 specimen
	Radishes	6 specimens
	Squash, summer, zucchini	3 specimens
	Squash, winter, acorn	3 specimens
	Squash, winter, butternut	1 specimen
	Squash, winter, cushaw	1 specimen
	Squash, winter, hubbard	1 specimen
	Squash, winter, Mexican hat	1 specimen
	Squash, winter, spaghetti	1 specimen
	Squash, other (specialty-type)	3 specimens
	Sunflower, head	1 specimen
	Tomatoes, miniature (cherry, grape, etc)	1 pint
	Tomatoes, Roma-type	3 specimens
	Tomatoes, red	3 specimens
	Tomatoes, yellow	3 specimens
	Tomatoes, other	3 specimens
	Turnips	3 roots with 1" tops
	Other vegetable (not named)	3 specimens

Field & Garden Competition Entries (continued)

Largest Class	Bean, green	Length
	Beet	Weight
	Carrot	Length
	Corn (ear)	Length
	Cucumber	Weight
	Eggplant	Weight
	Melon, canteloupe	Weight
	Melon, watermelon	Weight
	Melon, honeydew	Weight
	Okra	Length
	Onion	Weight
	Potato	Weight
	Pumpkin	Weight
	Squash, cushaw	Weight
	Sunflower, stalk with head	Length
	Tomato	Weight
	Turnip	Weight
Zucchini	Weight	
Harvest Basket Class	Minimum of 3 different varieties of fruits, vegetables, or other crop with a minimum of 3 specimens from each variety, additional fruits, vegetables, or other crop have no minimums.	
Specimen Basket Class	A single vegetable or crop	
Oddity Class	Any fruit or vegetable with an unusual or exceptional shape	

Field & Garden Competition Entries (continued)

Horticulture Division

Container Plants Class:

- Single Variety
- Mixed Varieties
- Specialty: Bonsai
- Dish Gardens (Natural container [rock, wood, shell, or other])
- Dish Gardens (Standard container [plastic, pottery, etc.])
- African Violets and other
- Orchid

Cut Flowers Class:

In vase:

- Mixed Bouquet (minimum of 5 stems)
- Single Specimen (1 stem)
- Single Variety (5 or more stems)

Flower Arrangement:

Dried Flowers - an arrangement containing any homegrown dried flowers; may be mixed with fresh homegrown flowers

Homegrown Flowers - an arrangement made with only homegrown fresh flowers

Purchased Flowers - an arrangement made with purchased fresh flowers; may be mixed with fresh homegrown flowers.

Cut Herbs:

- Dried (5 or more stems, tied)
- Single Variety (5 stems per vase)
- Mixed Variety (5 stems per vase)

Field & Garden Competition Entries (continued)

Judging Criteria

Small Grains, Row, Forage, Nuts, Fruits and Vegetables:

Proper number/amount of crop, true to variety, etc.	30 points
Properly trimmed, cleaned and prepared for show	20 points
Uniformity in size, shape and color	15 points
Free from insects, disease, blemishes and injury	15 points
Harvested at proper state of maturity	20 points

Total 100 points

Sheaf Grains:

Symmetry, health and overall appeal. This is a decorative item and may be tied with ribbon or other decorative object. Symmetry is very important. Sheaf should not exceed 20 inches.

Stalks of Cut Grain:

Same judging criteria as any small grains. Should be the full length of the stalk. Stalks and seed heads should be well matched in size and show quality field production.

Farm Excellence Award:

Submit the proper amount for each crop. Crops must be grown in Isle of Wight. See judging criteria for each crop. Judging in this competition is tight and managed growth can be a factor. Each crop will receive judged points and the points will be averaged by the number of crops submitted.

***Please Note: Judging for row crops will use the American System giving only one first place, second place, and third place winners.

Field & Garden Competition Entries (continued)

Judging Criteria (continued)

Harvest Basket:

Specimen Health	20 points
Design	20 points
Creativity	20 points
Use of Color	20 points
Compatibility	20 points

Total 100 points

Specimen Basket:

Specimen Health	20 points
Design	20 points
Creativity	20 points
Use of Color	20 points
Compatibility	20 points

Total 100 points

Largest

Judged only on size but must be free of insects and disease. Will use the American System of judging, awarding only one first place, second place, and third place winners.

Specimen Basket:

Overall Plant Health	20 points
Symmetry	20 points
Proportion of Plant to Pot	20 points
Cleanliness of Plant & Container	20 points
Overall Appeal	20 points

Total 100 points

Field & Garden Competition Entries (continued)

Judging Criteria (continued)

Cut Specimens (fresh or dried)

Overall Plant Health	50 points
Symmetry	25 points
Color and Creative Display	25 points

Total 100 points

Flower Arrangements:

Overall Plant Health	20 points
Symmetry	20 points
Proportion of Plant to Container	20 points
Creativity and Design	20 points
Overall Appeal	20 points

Total 100 points

Ribbons

96 - 100	Blue
90 - 95	Red
80 - 89	White
70 - 79	Green

Isle of Wight County Fair Field & Garden Entry Form

NAME _____

STREET _____

CITY _____ STATE _____ ZIP _____

PHONE _____ EMAIL _____

TOTAL NUMBER OF ENTRIES _____ ORGANICALLY GROWN? YES NO

WINNING ENTRIES _____ BLUE _____ RED _____ WHITE _____ GREEN _____

Class	Entry Description	Tag Number	Score	Ribbon



Please read the guidelines carefully.

2024 Isle of Wight 4-H Contests and Shows Book



Virginia Tech • Virginia State University

If you or a person with a disability and desire any assistive devices, services or other accommodations to participate in this activity, please contact Livvy Preisser, Isle of Wight County (757-365-6262/TDD*) during business hours of 8:30 a.m. and 5:00 p.m. to discuss accommodations 15 days prior to the event. *TDD number is (800) 828-1120.

Virginia Cooperative Extension is a partnership of Virginia Tech, Virginia State University, the U.S. Department of Agriculture and local governments. Its programs and employment are open to all, regardless of age, color, disability, gender, gender identity, gender expression, national origin, political affiliation, race, religion, sexual orientation, genetic information, military status, or any other basis protected by law.

4-H Registration and Schedule

Friday, June 7, 2024

Entry Deadlines: 4-H Breeding Heifer Show, 4-H Market/Breeding Goat Show, 4-H Feeder Pig/Market Hog Show, 4-H Poultry Show, and 4-H Rabbit Show. NO late entries will be accepted!

<http://isle-of-wight-county-fair.fairentry.com/>

Thursday, September 12, 2024

5:30-7:00 p.m. 4-H Livestock Animal Check In: Rabbits, Poultry, Heifers, Market and Breeding Goats, and Feeder/Market Pigs

6:00 p.m.—4-H Youth and Open Ham Show

Friday, September 13, 2024

6:00 p.m.—4-H Rabbit & Poultry Show

Saturday, September 14, 2024

8:00 a.m.-9:00 a.m.—Exhibitor Check-In 10:30 a.m.—4-H Feeder Pig/Market Hog Show

1:00 p.m.—4-H Breeding Heifer Show

2:30 p.m.—4-H Market/Breeding Goat Show

Sunday, September 15, 2024

6:00 pm—Dismissal of all 4-H exhibits (Fine Arts, Photography, Posters, Rabbits, Poultry, and other Livestock) Guidelines on dismissal will be sent out closer to the fair.

**For more information, contact
Isle of Wight Extension Office
17100 Monument Circle - Suite B
Isle of Wight, Va 23397
757-365-6261**

4-H General Rules

Deadlines

1. All entries must be submitted by June 7, 2024. No late submissions will be accepted. Please register online with FairEntry. <http://isle-of-wight-county-fair.fairentry.com/>

Membership and Conduct

1. All exhibitors must be bona fide 4-H members or, if applicable, FFA/Agriculture members. This includes being in good standing with your local club/chapter and attending at least six club/chapter meetings between **October 2023**, and **August 2024**; and providing a completed 4-H Member Enrollment, 4-H Code of Conduct, and 4-H Health History or FFA membership proof to your local office by April 1, 2024. If you are involved in another 4-H locality, proof of good standing will be requested from you and the agent/club leader. **4-H youth who are exhibiting livestock in the fair will be required to attend a Virginia YQCA training course (in person, virtual are NOT accepted) prior to the fair. This is MANDATORY!**
2. You must turn 9 by September 30, 2024 to be eligible to show as a 4-Her. Cloverbuds must be 5-8 years of age by September 30, 2024 to be eligible to show.
3. **All 4-H Shows** (Heifer, Market/Breeding Goat, Feeder Pig, Poultry, Rabbit, and Market Hog) are open to all 4-Hers in Isle of Wight, Suffolk, Surry, Southampton, and Sussex Counties. They must have a completed signed registration form, be in good standing with their respective 4-H program, and abide by all the general and livestock rules.
4-H Youth and Open Class Ham Contest—Open to anyone in Isle of Wight, Suffolk, Surry, Southampton and Sussex counties with a completed registration form, good standing with their respective 4-H program, and abide by all the general rules. Registration is closed for the 4-H Ham Contest. The Open Classes are open; please contact our office for more information on the open class.
4-H Fine Arts, Photography and Poster Contest—Open to all 4-Hers in Isle of Wight with a completed registration form, good standing with the 4-H club, and abide by the general rules. A link to Register for Fine Arts will be sent out July 10, 2024. The registration deadline is August 2, 2024. This is separate from livestock registration. A category must have three entries from three different families to be considered competitive, but will still be displayed for exposition. Exhibitors will not be permitted to enter any exhibits that they did not register. All shows are open to Isle of Wight FFA/Agriculture students with approval from Agriculture Teacher and/or Farm Manager.
4. Exhibitors and involved parents, volunteers, and adults must abide by the “4-H Code of Conduct.” In addition, adults must also abide by the “Standards of Behavior for Virginia 4-H Volunteers.”
5. Good sportsmanship is expected at all times. Direct criticism and interference with the judge, fair, or livestock show management or other show officials/4-H staff, other exhibitors before, during, or after the event is prohibited. All judges, fair and livestock show management, or other show officials/4-H staff shall be treated with courtesy, cooperation, and respect and no person shall direct abusive or threatening conduct toward them. No owner, exhibitor, trainer, or any responsible person should conspire with another person or persons either by affirmative action or inaction to violate this code of ethics. Violation of this rule may subject such individuals to disciplinary action.

Any violation of the Membership and Conduct Rules will result in forfeiture of premiums and awards, disqualification, and probationary status and/or loss of eligibility for future competition at the Isle of Wight Fair.

4-H General Rules (continued)

Attire

1. Attire for the 4-H General Contests is casual but modest.
2. Attire for 4-H livestock exhibitors is a collared shirt with buttons (must be long-sleeved for rabbit and poultry shows) or polo shirts of any color, black, dark blue, or khaki pants and clean boots.

Fair Responsibilities

1. Any 4-H member from Isle of Wight County who enters an exhibit, whether a General Exhibit or Livestock/Poultry Exhibit, will be required to volunteer in the tent for at least two shifts during the duration of the county fair. Youth 13 and younger must be supervised by a trained 4-H volunteer, preferably a parent.
2. 4-H'ers are expected to be familiar with show requirements, such as the rules found in this booklet regarding their particular show and how they are expected to handle their animals when exhibiting.
3. Youth exhibitors are expected to care for and groom their animals while at the fair. Exhibitors are expected to care for their animals in an acceptable manner and adhere to quality assurance guidelines. It is expected that all 4-H'ers exhibiting animals will provide their animals with feed, feed containers and water containers from home and provide it daily to the animals. These will NOT be provided by the Fair or 4-H.
4. Failure to complete any of these responsibilities will result in forfeiture of prize money.

Post-Fair Requirements

1. All participants are expected to complete one record book per exhibit area/species by October 2, 2024. Failure to do so will result in the loss of all prize money. Books will be returned to participants after they have been evaluated.
2. 4-H Youth Ham Contest Participants must turn in their record book on the day of the contest or forfeit premium money.

Cloverbuds

1. All 4-H enrolled youth ages 5-8 as of September 30, 2024, are welcome to enter any Livestock/Poultry Contest at the Isle of Wight County Fair with the exception of the 4-H Breeding Heifer Show.
2. Cloverbud events are non-competitive, therefore feedback will be provided to the youth but no prize money will be given.
3. If a Cloverbud wishes to show an animal, they are not required to own the animal, rather it can be borrowed from another 4-H member. It is the responsibility of the Cloverbud family to make arrangements.
4. Cloverbuds may not have sole control of an animal. A regular 4-H member or adult must be in control with the Cloverbud assisting.

Disclaimer

1. Isle of Wight Extension and the Isle of Wight County Fair will not be responsible for loss, damage, or accident to any person, animal, or property. When making an entry, the exhibitor must agree to abide by the rules of the contest and with any final decisions of the show committee.
2. Any exhibitor, project leader, or parent who is found by the Isle of Wight County 4-H Committee to be violating the above rules, or those that are specific to other Isle of Wight County Fair 4-H Shows and Contests, will forfeit prize money and potentially be banned from participating in any Isle of Wight County Fair 4-H Contest events for life.

4-H General Rules (continued)

Rules applying to all 4-H Livestock, Rabbit, and Poultry Contests

1. You must turn 9 by September 30, 2024 to be eligible to show as a 4-Her. Cloverbuds must be 5-8 years of age by September 30, 2024 to be eligible to show.
2. All animals shown must be owned or borrowed and in the possession and care of the youth exhibitor or family no later than the species' respective entry deadline as specified on the registration. If youth are working with other families or housing animals at another location, please note that in registration.
3. All entries are subject to on-farm inspections to verify entry information. All exhibitors agree to accommodate such inspections.
4. Upon arrival to the Fairgrounds, animals will be checked for visible signs of illness and will be turned away by show officials if there are any signs of illnesses such as warts, pinkeye, ringworm, or any contagious pathogens. An on-farm health check must be completed 30 days prior to the fair with the 4-H vets office. (more details will be available prior to the fair)
5. Identification tags, tattoos, or microchips (with documentation) are mandatory for all species. These identifications will be checked upon entry to the fairgrounds. If any identification does not match a 4-Hers registration form, then that animal may be turned away and not eligible to show at the fair. Poultry and rabbit exhibits must match the pictures provided with registration forms.
6. Youth are only permitted to show one animal in the ring at a time. If a youth must have two animals in a show at one time, it is the responsibility of the 4-H'er to find another 4-H member to show additional animals. If a youth loses hold of their animal more than once in the ring, the animal and youth will be excused from the class.
7. Youth are expected to care for their animals in an acceptable manner and adhere to quality assurance guidelines. Exhibitors are required to maintain their respective area(s) in a reasonably clean and orderly condition at all times.
8. Only appointed ring stewards, species chairpersons, exhibitors, and the Extension Agents are allowed in the show ring & staging area. During shows, youth will be allowed to have one adult to help them in the show prep area. All other adults/parents can enjoy the show from the audience.
9. The show committee and 4-H staff reserves the right to further divide or combine classes as necessary. Pen assignments will be made by the 4-H staff.
10. For all species; Use of irritants including alcohols, sprays, and other irritants is prohibited. The use of external or internal tail stimulants is prohibited. The use of muzzles is prohibited. The use of coloring agents is prohibited. The use of adhesives and glues for the purpose of fitting hair is allowed, however the addition of twine, hair or any substance to help build legs is prohibited. NO animal will be left unattended while washing or fitting- this includes wash pens and on stands.
11. Any surgical procedure or injection of any foreign substance or drug or the external application of any substance (irritant, counterirritant, or similar substance) which could affect the animal's performance or alter its natural contour, conformation, or appearance, except external applications of substances to the hoofs or horns of animals which affect appearance only and except for surgical procedures performed by a duly licensed veterinarian for the sole purpose of protecting the health of the animal, is prohibited.

Showmanship

1. Showmanship participation is MANDATORY for all exhibitors in all 4-H shows.
2. A Grand Champion and Reserve Champion will be selected in the following categories: Senior (14-18), Junior (9-13), and Novice (first-time show person younger than 14).

4-H Fine Arts/Photography/Poster Contests

1. All exhibitors are bound by the "General Rules" as well as those below.
2. These categories are open to any 4-H member in Isle of Wight County.
3. All exhibits must be the original work of the 4-H'er created within the last year.
4. Each category will be evaluated separately and further separated by age classes.
5. Every exhibit must come with a clear sealed plastic covering to prevent condensation from damaging the art work/photography. If a plastic covering is not provided, it is not the fault of Isle of Wight Extension or the Isle of Wight County Fair if damage results.
6. Exhibits must have the exhibitor's name, address, age as of September 30, 4-H club and 4-H county listed in a discrete location. For example: on the back of a photo, a tag, etc.
7. Exhibits will be evaluated using the Danish System. A Best in Show will be selected in each age division within the various category classes. An overall Grand Champion and Reserve Champion in each age division within the various classes will also be chosen.
8. Only the exhibitor's top three placings in each class will qualify for a prize. For example, if a 4-H'er enters three photos (edited) and three photos (not edited), only the three most successful will receive prize money.
9. Each item must be properly labeled with the exhibitors name, a name to identify the piece of art and the category it belongs (i.e John Smith, "A field of roses," B&W photography [unedited])
10. A category must have 3 exhibitors from 3 separate families to be considered competitive.
11. Registration for Fine Arts will be opened July 10, 2024.
12. Registration for Fine Arts will close on August 2, 2024.
13. Items will be on display for the duration of the fair.

Fine Arts Class

1. Project categories include drawings, paintings, and sculptures.
2. Framed and matted exhibits are not to exceed 17 x 20

Photography Class

1. Photo sizes are not to exceed 8 x10, excluding the photo mat.
2. Every photo must be on/in a photo matte.
3. Register in the class corresponding with the camera used to take the photo entered.

Poster Class

1. Posters are not to exceed 22 x 28 (this is a generic poster size).
2. The poster must be titled and make a statement related to that title.

Any violation of the Membership and Conduct Rules will result in forfeiture of premiums and awards, disqualification, and probationary status and/or loss of eligibility for future competition at the Isle of Wight County Fair.

4-H Youth and Open Class Ham Contests

4-H Youth Ham Contest

1. All exhibitors in the 4-H Contest are bound by the “General Rules” as well as those below.
2. Youth ages 9-18 are welcome to exhibit up to TWO hams in the 4-H Ham Contest. Cloverbuds are welcome to exhibit ONE ham.
3. All youth enrolled in 4-H in Isle of Wight County are invited to exhibit.
4. All youth ages 5-8 as of September 30 will be entered in a non-competitive category (Cloverbud).
5. Youth ages 9-18 as of September 30 are required to complete a record book and submit it to the Agent the day of the contest prior to judging taking place. Without a record book the youth will be entered in the Youth Open Class and will forfeit prize money.
6. The Larry Tate Grand Champion 4-H Youth Ham Award will be given to the top 4-H exhibitor.
7. All exhibits are to be the work of the individual.

Open Class Ham Contest

8. All youth and adults are welcome to exhibit up to TWO hams in the Open Class Ham Contest.
9. No prize money will be awarded to those participating in the Open Class Ham Contest, though the competitors are eligible for Overall Grand and Reserve Champion titles.
10. All exhibits are to be the work of the individual.
11. Good sportsmanship is expected at all times. Direct criticism and interference with the judge, fair, or livestock show management or other show officials/4-H staff, other exhibitors before, during, or after the event is prohibited. All judges, fair and livestock show management, or other show officials/4-H staff shall be treated with courtesy, cooperation, and respect and no person shall direct abusive or threatening conduct toward them. No owner, exhibitor, trainer, or any responsible person should conspire with another person or persons either by affirmative action or inaction to violate this code of ethics. Violation of this rule may subject each individual to disciplinary action.

Any violation of the Membership and Conduct Rules will result in forfeiture of premiums and awards, disqualification, and probationary status and/or loss of eligibility for future competition at the Isle of Wight County Fair.

4-H Rabbit and Poultry Shows

1. All exhibitors are bound by the "General Rules" well as those below.
2. This division is open to 4-H'ers in Isle of Wight, Suffolk, Surry, Southampton and Sussex counties.
3. It is expected that all 4-H'ers exhibiting animals will provide their animals with feed, feed containers and water containers from home. These will NOT be provided by the Fair or 4-H.
4. Youth exhibiting rabbits and poultry are responsible for the cleanliness of their pens and feeding of their animals for the duration of the fair. As a result, 4-H'ers must be present everyday at the fair to care for their animal(s) or they must make arrangements with other 4-H families to do so. Exhibitors not providing adequate care for their animals will be excused from the 4-H Tent.
5. Any bird that is found to have lice or mites or is otherwise unwell in appearance will not be allowed to be cooped in and must be removed from the fairgrounds.
6. Rabbits and poultry must be brought to the fairgrounds on Thursday, September 12, 2024, between 5:30 p.m. and 7:00 p.m. These species will be on display for the duration of the fair and may not leave until Sunday, September 15, 2024, after all other items have been taken out of the 4-H Tent.
7. All youth must be present to show their animal at show time.
8. When showing these species, youth must wear a long-sleeved shirt. See "Attire" in 4-H Contest Rules.
9. The Danish System will be used when judging. A Best In Show will be determined in each age/breed category within each show. Then, Overall Grand Champion and Reserve Champion species will be selected.
10. You are required to complete a record book.
11. Youth will only be awarded prize money for their top five placings within each show.
12. The 4-H Staff reserves the right to cancel or modify the poultry show due to the Avian Influenza.

Rabbit Show

1. Entry forms must be submitted on time.
2. If an original entry is substituted with a previously unregistered animal, it will be treated as a late entry and will not be eligible for Champion titles or prize money.
3. Rabbits must be the project animal of the 4-H member and under the 4-H'ers direct care.
4. Youth can show 2 entries per category.

Poultry Show

5. Entry forms must be submitted on time.
6. No poultry under the age of 4 months may be exhibited.
7. All poultry must be pullorum tested and banded at cooping or previously tested and banded. If previously tested, a certificate must be presented.
8. If an original entry is substituted with a previously unregistered animal, it will not be eligible for Champion titles or prize money.
9. Poultry must be the project animal of the 4-H member and under the 4-H'ers direct care.
10. Youth can show 2 entries per category.

Any violation of the Membership and Conduct Rules will result in forfeiture of premiums and awards, disqualification, and probationary status and/or loss of eligibility for future competition at the Isle of Wight County Fair.

4-H Market and Breeding Goat Shows

1. All exhibitors are bound by the “General Rules” well as those below.
2. This contest is open to any enrolled 4-H youth in Isle of Wight, Suffolk, Surry, Southampton and Sussex Counties.
3. A market goat may be a nanny or wether and includes purebred and crossbred animals. Market animals must be born after January 1, 2024.
4. Each youth may exhibit four (4) goats with a limit of two (2) per class.
5. All goats will be weighed prior to the show and classes will be divided into light, middle and heavyweight market goats. Classes may be further divided if deemed appropriate by show officials. All goats with a declared weight under 45 pounds will be allowed in a feeder goat class.
6. Goats will be ranked within classes. Grand Champion and Reserve Champion Market and Breeding Goats will be selected.
7. ALL goats must comply with federal regulations pertaining to official scrapie identification, which specify that goats should be identified with USDA scrapie tags or microchips prior to exhibition. Scrapie identification tags must be listed on Certificate of Veterinary Inspection.
8. Goats must be the project animal of the 4-H member and under the 4- H'ers care. 4-Hers working with other families or animals housed at another location are expected to care and work with the animals prior to and at the show.

Market Classes

- Market Goat (born after January 1, 2024)

Breeding Classes

(Animals entered as breeding animals may not be entered in market classes)

- Meat-type doe kid (born after January 1, 2024)
- Yearling doe (born after January 1, 2023) (has not produced a kid)
- Meat-type doe in production (has produced one or more kids)

Any violation of the Membership and Conduct Rules will result in forfeiture of premiums and awards, disqualification, and probationary status and/or loss of eligibility for future competition at the Isle of Wight County Fair.

4-H Breeding Heifer Show

1. All exhibitors are bound by the "General Rules" as well as those below.
2. This contest is open to any enrolled 4-H'ers in Isle of Wight, Suffolk, Surry, Southampton and Sussex Counties.
3. Any breed of beef heifer is eligible for entry, including purebreds and crossbreds.
4. Heifers must be between seven (7) and twenty (20) months old at the time of the owning and managing on entry deadline.
5. Exhibitors may enter two (2) heifers.
6. Heifer classes will be broken down by age.
7. Heifers will be ranked within classes. Grand Champion and Reserve Champion Heifers will be selected.
8. If an original entry is substituted with an unregistered animal, it will not be eligible for Champion titles or prize money.
9. Heifers must be the project animal of the 4-H member and under the 4-H'ers care. 4-H'ers working with other families or animals housed at another location are expected to care and work with the animals prior to and at the show.

4-H Feeder Pig Show

1. All exhibitors are bound by the "General Rules" as well as those below.
2. This contest is open to any enrolled 4-H'ers in Isle of Wight and Southampton County.
3. All pigs will be purchased from TAREC or Smithfield Foods (county dependent). 4-H'ers will draw numbers to determine which two pigs they get.
4. Pigs will be identified and weighed on the day pigs are drawn. This is the beginning weight.
5. Pigs must be the project animal of the 4-H member and under the 4-H'ers care. 4-H'ers working with other families or animals housed at another location are expected to care and work with the animals prior and at the show.
7. All 4-H pigs to be shown must be on feed and separated from all other livestock from the first day of the project, which is when the pigs are taken home.
8. Pigs will be shown by weight classes as determined after the final weigh-in.
9. An award will be given for overall weight gain.

4-H Market Hog Show

1. All exhibitors are bound by the "General Rules" as well as those below.
2. This show is open to 4-H members in Isle of Wight, Suffolk, Surry, Southampton and Sussex Counties, who are as young as 9 years old but not older than 19 years old as of September 30, 2024.
3. Market hogs will be ranked within classes. Grand Champion and Reserve Champion Market Hog will be selected.
4. In order to have the show, we must have at least two entries (non-family entries) or else the show will be canceled.
5. Market Hogs should be between 220-300 lbs. at the time of weigh in.
6. Market Hogs must be the project animal of the 4-H member and under the 4-H'ers care. 4-H'ers working with other families or animals housed at another location are expected to care and work with the animals prior and at the show.

Any violation of the Membership and Conduct Rules will result in forfeiture of premiums and awards, disqualification, and probationary status and/or loss of eligibility for future competition at the Isle of Wight County Fair.



2024 Isle of Wight

**Additional Competition
Areas Information**

Isle of Wight County Fair 2024 Car Show

In Partnership with:



September 1, 2024 at the Isle of Wight County Fair, Windsor VA
Heritage Park, 21311 Courthouse Hwy. Windsor, VA 23487

Entry: 9:00 a.m. - 11:00 a.m.

Show Hours: 11:00 a.m. - 3:00 p.m.

Anyone can register a Car, Truck, Van or Motorcycle

****Judging begins at 11:00 a.m. and Awards are presented at 2:30 p.m.****

Pre-Registration Fee.....\$20

Registration at the Gate (if slots available).....\$25

Deadline for Pre-Registration is August 23, 2024

RAIN OR SHINE

There will be no refunds for this show.

**Free Entry of one guest is included in registration fee. Guest must
be in the vehicle when registered or additional fees may apply.**

CHECK PAYABLE TO:

Isle of Wight County

MAIL TO:

Isle of Wight County Fair

Attn: Jenilee Hallman, Fair/Events Coordinator

13036 Nike Park Rd., Carrollton, VA 23314

TO REGISTER ONLINE:

www.thefairiscoming.com/custom-car-show

TO PAY OVER THE PHONE WITH A CARD:

757-357-5959

**card payments subject to 3% processing fee.*

FOR ADDITIONAL INFORMATION

Contact Jamie Pearce at jamie.carr.1102@gmail.com

2024 Community Hay Bale Decorating Contest

Entry Deadline: August 23, 2024 by 5:00 p.m.

Rules & Regulations:

1. Entries and judging will be held in 4 divisions: Businesses, Organizations, Civic Groups and Schools.
2. There are a total of 25 hay bales available for decoration; ONE will be assigned per organization. No other round hay bales may be added.
3. Hay bales will be assigned a number. Numbers will be assigned to participants on a first come first serve basis.
4. The theme for the hay bale decoration should be general agriculture or the 2024 fair theme, "There's No Time, Like Fair Time"
5. Bales can be placed lying on their side or standing on end. Please specify position of the bale on the entry form.
6. The dimensions of the round bale are approximately 5' x 6' (sizes may vary slightly.)
7. Space for each entry is not to exceed 20ft high by 20ft deep by 20ft wide.
8. Organizations must provide their own decorating supplies. Decorations should be weather and wind proof.
9. Each entry may also use a maximum of 8 small rectangular bales for decoration, which the organization must provide.
10. No mechanical, electrical or electronic devices may be used.
11. Spray paint or latex paint may be applied to the hay bale, painting the ground is not permitted.
12. Designs that are religious, political or sexual in nature will not be accepted.
13. The bales should be decorated with a good clean wholesome nature. No vulgar decorations will be allowed.
14. The entrant's name must be displayed on a sign no larger than 3' x 3' and placed within the allotted 20' x 20' space.
16. Division judging will be based on eye appeal, construction, materials used, creativity and interpretation of the themes.
17. A People's Choice Award winner will be announced at the end of the fair and will be determined by popular vote. Jars for each contestant will be displayed at the Information Tent inside the fairgrounds. The winning entry will have a plaque with their name and year displayed at future county fairs.
18. Decorations are to remain for the entire fair. Decorations may be removed from bales after Sunday September 15, 2024 after 6:00 p.m. All decorations must be removed by Wednesday September 18, 2024 by 6:00 p.m.
19. All entries must submit a sketch, picture or diagram of decoration along with entry form.
20. Designs will be evaluated by a review panel to ensure they conform to these guidelines prior to judging.
21. The review panel may reject any design that does not adhere to these guidelines.
22. If it is determined that an organization's finished hay bale is not in substantial conformity with the approved design, the hay bale may be removed at the sole discretion of the review committee.
23. YOU CAN BEGIN DECORATING HAYBALE BEGINNING SUNDAY SEPTEMBER 8, 2024. ALL DECORATIONS HAVE TO BE IN PLACE BY WEDNESDAY SEPTMBER 11, 2024 BY 2:00 P.M.

For questions and more information about the Community Hay Bale Decorating Contest please contact Jenilee Hallman at jhallman@isleofwightus.net or 757-357-5959.

Applications must be completed online and can be found by scanning the QR Code or visiting the link:
www.thefairiscoming.com/hay-bale-decorating



Isle of Wight County Fair Demolition Derby



Chaos in the Valley
www.chaosinthevalley.com
540-335-6439

Spring Demolition Derby **Sunday, April 28, 2024**

Gates open at 1:00 p.m. Event starts at 2:00 p.m.

Admission:

Ages 12+: \$15 (online) \$20 (gate) Ages 6-11: \$8 (online) \$10 (gate)
Ages 5 & under: FREE

Classes and Pay Outs:

Power Wheels - Trophies

Youth Compact - 1st: \$250, 2nd: \$150, 3rd: \$100

Bumper Swap Compact - 1st: \$900, 2nd: \$400, 3rd: \$150

Motor Swap Full Size - 1st: \$1000, 2nd: \$400, 3rd: \$150

Registration Fees:

Power Wheels - Free

All other classes - \$50

Pit Passes - \$20



Fall Demolition Derby **Sunday, September 15, 2024**

Event starts at 3:00 p.m.

Admission: Included with Fair General Admission

Classes and Pay Outs:

Power Wheels - Trophies

Youth Compact - 1st: \$250, 2nd: \$150, 3rd: \$100

Bumper Swap Compact - 1st: \$900, 2nd: \$400, 3rd: \$150

Motor Swap Full Size - 1st: \$1000, 2nd: \$400, 3rd: \$150

Registration Fees:

Power Wheels - Free

All other classes - \$50

Pit Passes - \$20

Isle of Wight County Fair Truck & Tractor Pull



Dragon Motorsports
www.dragonpulls.com
804-443-1903

Fall Truck & Tractor Pull
Saturday, September 7, 2024

Gates open at 4:00 p.m. Event starts at 6:00 p.m.

Admission:

Ages 12+: \$15 (online) \$20 (gate) Ages 6-11: \$8 (online) \$10 (gate)
Ages 5 & under: FREE

Point Classes:

10,000 Super Pro Farm Tractors
6200 National 4x4
6400 Pro Stock 4x4
6200 Small Block FWD
4500 Economy Modified Tractors



Inside Parking Reservations:

Inside parking spaces are available for reservation. Space is limited.
\$35 advanced or \$45 at the gate (if available). Reservations begin
August 1, 2024 on thefairiscoming.com.

Isle of Wight County Fair Rodeo



True Grit Rodeo
www.truegritrodeo.com
434-509-8530

Spring Rodeo

Friday-Saturday, April 26-27, 2024

Gates open at 5:00 p.m. Event starts at 7:00 p.m.

Admission (one night only):

Ages 12+: \$15 (online) \$20 (gate) Ages 6-11: \$8 (online) \$10 (gate)
Ages 5 & under: FREE

Admission (both nights):

Ages 12+: \$25 (online) \$30 (gate) Ages 6-11: \$12 (online) \$15 (gate)
Ages 5 & under: FREE



Competitions:

Bull Riding
Mini Bull Riding
Barrel Racing
Mutton Busting

Fall Rodeo

Friday-Saturday, September 13-14, 2024

Event starts at 6:00 p.m.

Admission: Included with Fair General Admission



2024 Miss Isle of Wight County Fair Scholarship Pageant



The pageant is open to the public!

All young ladies ages 9-22 (as of August 10, 2024) who live in the state of Virginia are encouraged to enter.

**Georgie D. Tyler Middle School
23320 N. Court St., Windsor, VA 23487
Saturday, August 10, 2024
3:00 p.m.**

Age Divisions & Scholarship Awards:

Junior	Ages 9-12	\$150
Teen	Ages 13-16	\$250
Miss	Ages 17-22	\$1500

Registration begins April 15, 2024 and
ends July 19, 2024 at 5:00 p.m.

Applications must be completed
online and can be found by
scanning the QR Code or visiting:
thefairiscoming.com/pageant-applications



For more information or if you would like to schedule Miss Isle of
Wight County Fair for your next event, please contact
Jenilee Hallman at 757-357-5959 or missiowpageant@gmail.com

**Inside you'll find entry criteria, forms, judging information
& contestant applications.**

Join the Fun & Spread the Word!

Encourage family, friends & neighbors to compete for bragging rights!



4-H Shows

Arts & Crafts

Photography

Baked Goods

Candy

Canned Goods



Poultry

Field & Garden

Pageant

Tractor Pull

Demo Derby

Rodeo

Special Thanks to Our Presenting Sponsor



Isle of Wight County Department of Parks & Recreation

13036 Nike Park Road, Carrollton, VA 23314 | (757) 357-2291

**JOEL C. BRADSHAW FAIRGROUNDS
WINDSOR, VA**



THEFAIRISCOMING.COM