

2011 PREMIUM BOOK

Isle of Wight County Fair

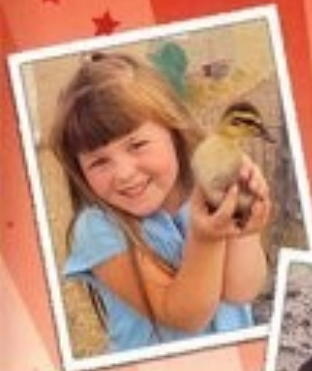

thefairiscoming.com

ISLE OF WIGHT
FAIR
COUNTY

Judging, Entry,
and Contestant
Information

2011 Isle of Wight County Fair Committee

Committee Officers

Mike Stephens, Chairman
Stan Murrell, Vice Chairman
David Sawyer, Second Vice Chairman
Sharon O'Berry, Secretary
Debbie Braswell, Treasurer

County Support Staff

Darlene Keyt, Events/Fair Coordinator
Mark Furlo, Director of Parks & Recreation
Gary Askew, Logistics County Rep
Lauren Wood, Pageant Coordinator
Rachel Morris-Chieppa, AG County Representative
Judy Winslow, Director of Tourism
Al Casteen, Board of Supervisors

Subcommittee Members

Mark Edwards, 4H Chair
Ernest Powell, Admissions Chair
Danny Byrum, AG Chair
Sharon O'Berry, Arts and Crafts Co-Chair
Judy Hash, Arts and Crafts Co-Chair
Debbie Braswell, Budget and Finance Chair
Mike Perry, Commercial Vendor Chair, Non Profit Vendor Chair
Albert Burckard, Communications & Marketing Co-Chair
Tim Bradshaw, Marketing Co-Chair
Stan Murrell, Entertainment Chair
Billy Goodman, Food Vendor Chair
Michelle Billups, Heritage Food Competition Chair
Holly Leaman, Heritage Arts and Crafts Chair
Sherry Clark, Livestock Chair
Mike Petersen, Logistics Co-Chair
Mike Russell, Logistics Co-Chair
Allen Brown, Midway Chair
Rhonda Demsko, Pageant & Family Stage Chair
David Sawyer, Special Programs Chair
Jeff Stakes, Special Programs Intern
Mike Stephens, Sponsorship Chair
Donna Claud, Talent Show Co-Chair
Robie Claud, Talent Show Co-Chair



Officers and Board of Directors

VAF 2011 Officers

President	Brenda Rich, Fauquier County Fair
Vice-President	Tom Eshelman, Warren County Fair
Secretary	Essie Berry, Madison County Fair
Treasurer	Dr. Sexton Burkett, Russell County Fair

VAF 2011 Directors

Keith Johnson, Warren County Fair	Allen Sherman, South Central Fair
Rob Sheffield, Chesterfield County Fair	Phil Blevins, Washington County Fair
W.G. "Bubba" Bulifant, III, Dominion Fireworks	Jim Eastep, Shenandoah County Fair
Brad Matchett, Agri-Cadabra	Mike Stephens, Isle of Wight County Fair
R.C. Cole, Cole Shows Amusement Company	Miller T. Farris, Jr., New River Valley Fair
Blain Lenhart, South Central Fair Association	Robbie White, A Meeting Service (VAF Conference Office)
Susan Simpson, Executive Director VAF	Dennis Cupp, Rockingham County Fair

www.virginiaassociationoffairs.net

Table of Contents

General Rules and Regulations	Page 1
--	--------

Poultry and Rabbit Competition Info.

Open Poultry Rules	Page 3
Rabbit Entry Rules	Page 3
Poultry Entry Form	Pages 4-5
Rabbit Show Entry Form	Page 6

Heritage

Arts and Crafts Competition

Registration Form	Page 8
Competition Rules and Regulations	Page 9
Sections	Page 10

Food Competition

Rules and Information	Page 12
Canned Good Information	Page 13
Canned Good Entry Form	Page 19
Baked Goods Information	Page 14
Baked Goods Entry Form	Pages 16-17
Candy Information	Page 15
Candy Entry Form	Page 18
Decorated Cake Information	Page 14
Decorated Cake Entry Form	Page 20
Egg Council Chocolate Contest	Pages 21-23
Waiver Form	Page 24
Youth Baking Contest Entry Form	Page 17

Garden & Field Competition

Rules and Information	Page 25
Garden & Field Entries	Pages 26-34
Entry Form	Pages 35-37

Additional Competition Areas

Talent Show

General Information	Page 39
Entry Form	Page 40

ATV Challenge

Rules & General Information	Pages 41-42
Entry Form & Hold Harmless Agreement	Page 43

Table of Contents (continued)

Additional Competition Areas (continued)

Horseshoe Tournament

Rules and General Information Page 44

Entry Form Page 45

Horse and Mule

Rules & General Information..... Page 46

Entry Form & Hold Harmless Agreement..... Page 47

4-H Show Book

Rules, General Information & Show Schedule Pages 48-51

Market Lamb Show

Rules Page 52

Entry Form Page 59

Market Goat Show

Rules Page 53

Entry Form Page 60

Cavy (Guinea Pig) Show

Rules Page 55

Entry Form Page 65

4-H/Open Youth Dairy Goat Show

Rules Page 54

Entry Form Pages 62-63

Rabbit Show

Rules Page 55

Entry Form Page 64

4-H Pygmy Goat

Rules & Guidelines Page 54

Entry Form Page 61

4-H Poultry Show

Rules & Guidelines Page 56

Entry Form Pages 66-67

4-H Broiler/Turkey Show

Rules & Guidelines Page 56

Entry Form Page 68

Cured Ham

Entry Form Page 58

General Rules and Regulations for Competitions

Please read these rules COMPLETELY as well as the rules of each Division and Class before competing:

1. All exhibitors must be residents of the world.
2. All Fair contestants and exhibitors must pay admission fees.
3. Any person entering more than one exhibit must use the same name and full mailing address, along with phone numbers on all exhibits.
4. Articles exhibited must be the work of the person in whose name they are entered.
5. Articles exhibited must not have been a previous ribbon holder entered in the Isle of Wight County Fair.
6. No articles shall be allowed to compete for more than one ribbon, nor shall it be entered in more than one class.
7. The exhibitors assume all risks and damage or loss either to person or property for any cause whatsoever. It is further expressly understood between the exhibitor and the Isle of Wight County Fair that said Fair incurs no liability or obligation to the exhibitor, other than to permit the exhibitor to use the grounds or buildings for exhibits.
8. The Isle of Wight County Fair reserves the right to refuse any entered item and to require removal from the grounds any exhibit or animal which the Committee Officers shall for any reason deem unfit.
9. Any exhibitor who interferes with the judging will be immediately excluded from competition. No exhibitors will be allowed in the ring except with his/her own animals.
10. The judges decision is final.
11. Articles presented for exhibition shall remain on display for the duration of the Fair. No articles shall be removed without the permission of the Chairperson of that division. Awards shall be forfeited upon early removal.
12. The Isle of Wight County Fair reserves the right to adjust dates, rules, entries and areas of competition that may become necessary due to oversight or unforeseen circumstances.
13. Competitions shall be reviewed annually by the Fair committee. Classes may be amended according to the previous year's entries and Division chair recommendations.
14. No pets, other than those entered in competition, are allowed on the Fairgrounds. All pets must be removed after the close of the competition. This rule will be enforced strictly.
15. Posting of signs or carrying of signs shall be restricted to rental booth space only on the Fairgrounds, including the parking area, without authorization of the Fair Committee.
16. NO alcoholic beverages will be allowed on the Fairgrounds during Fair hours. Other than what is purchased at beer tents. Anyone having beer in their possession MUST have either an armband or hand stamp.
17. All complaints must be presented in writing to the Isle of Wight County Fair no later than three (3) days after the close of the Fair. Complaints will be considered by the Committee Officials and their decisions shall be final.



Isle of Wight County Fair

Poultry and Rabbit Competition Information



Open Poultry Exhibit

The following is a list of rules for poultry exhibitors.

1. Entry fee is \$1.50 per bird and all entry fees must accompany entry. Make all checks payable to Isle of Wight County. Please send payment with entry form.
2. NO PHONE ENTRIES WILL BE ACCEPTED.
3. Staff reserves the right to return any and all entries received after cooping capacity has been reached. Cooping arrangements will be at the sole discretion of the exhibit management.
4. Coop in begins Thursday, September 15th at 12:00 noon. All birds must be in place by Thursday night at 9:00 p.m.
5. Judging begins PROMPTLY at 10:00 a.m. on Friday, September 16th.
6. Classes will be judged through third place. Judging will be according to AIPs "Standard of Perfection" and the ABAs "BANTAM STANDARD."
Premiums areas follows:
First Place.....\$3
Second Place.....\$2
Third Place..... \$1
7. All chickens for exhibition in the Commonwealth of Virginia MUST originate from Pullorum-Typhoid clean flocks, or be tested clean ninety (90) days preceding the date of exhibition. Please bring test papers with you to the show or send a copy with your entry form. Untested birds can be tested on site prior to cooping-in. Birds must be tested clean to be entered.
8. Sick birds, or birds infected with lice will not be permitted in the exhibitor's tent. If birds become ill during the Fair they will be removed immediately.
9. Care, water and feeding of birds will be provided by Fair staff.
10. The Isle of Wight County Fair will take every precaution to guard against the loss, theft and/or accident but WILL NOT BE RESPONSIBLE should these occur. The Committee looks forward to receiving your entries.
11. All chickens must be picked up Sunday, September 18th after 6pm.

Rabbit Entry Rules

The following is a list of rules for poultry exhibitors.

1. Entry fee is \$2.50 per rabbit and all entry fees must accompany entry. Make all checks payable to Isle of Wight County. Please send payment with entry form.
2. NO PHONE ENTRIES WILL BE ACCEPTED.
3. Any breed of rabbit is eligible for entry, but must be at least 6 months of age.
4. Ribbons will be awarded on the DANISH SYSTEM (Blue, red, & white). In addition Grand and Reserve Champion will receive a rosette, Grand & Reserve Judging will take place from all blue ribbon winners in each age division.
5. Rabbits may be checked in Wednesday, September 14th starting at 12:00 p.m. ALL RABBITS MUST BE IN PLACE BY WEDNESDAY, SEPTEMBER 14, 2011 BY 9:00 P.M.
6. Any rabbits that appear to be sick/unhealthy will be removed from the show area.
7. Judging will take place promptly at 10:00 a.m. on Friday, September 16, 2011.
8. All rabbits must be picked up on Sunday, September 18, 2011 after 6pm.
9. No breeding of animals will be permitted on the Isle of Wight County Fairgrounds.
10. Care, water and feeding of the rabbits will be provided by Fair Staff.
11. Please bring your own water bottle for each rabbit.
12. The Isle of Wight County Fair will take every precaution to guard against loss, theft, and/or accident, but WILL NOT BE RESPONSIBLE should these occur. The committee looks forward to receiving your entries.

Isle of Wight County Fair
Poultry Entry Form

Please send entry forms to the address below:

Sherry Clark, Chair
15380 Mill Swamp Rd.
Smithfield, VA 23430
757-357-2434

Name _____

Phone: _____ SSN: _____

Address: _____

Number of Birds: _____

Instruction:

1. Please print clearly.
2. Only entries received on this form will be accepted.
3. Use one line per class, not one line per bird.
4. Entry fee is \$1.50 per bird and must accompany entry.

I have read and will comply with all Isle of Wight County Fair Rules:

Exhibitor Signature

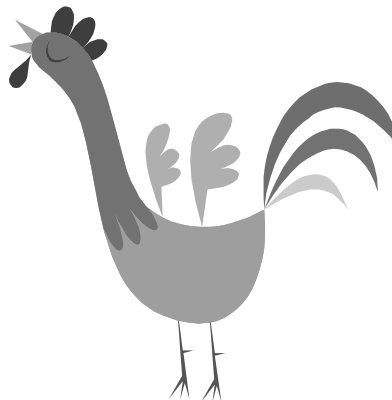

Isle of Wight County Fair

Rabbit Show Entry Form

September 15-18, 2011

Please send entry forms to address below:

Sherry Clark
15380 Mill Swamp Rd.
Smithfield, VA 23430
757-357-2434

Name: _____

Phone: _____ Email: _____

Address: _____

Number of Rabbit(s): _____

Instruction:

1. Please print clearly.
2. Only entries received on this form will be accepted. Entry fee is \$2.50 per rabbit and must accompany entry.
3. Entry form must be in in by September 1, 2011

Class being entered:

Junior Buck (6 months to 1 year)

Junior Doe (6 months to 1 year)

Senior Buck (Over 1 year)

Senior Doe (Over 1 year)

I have read and will comply with all Isle of Wight County Fair Rules:

Exhibitor Signature

Breed Jr. Buck Jr. Doe Sr. Buck Sr. Buck

2011 Isle of Wight County Fair
Heritage Arts & Crafts Competition Information



**Heritage Arts & Crafts
Registration Form**

**2011 Isle of Wight County Fair
Arts and Crafts Competition
Registration Form**

If you have any questions, please call Isle of Wight County Parks and Recreation at 757-357-2291 or Holly Leaman, Chairman at (757) 357-9419.

Name: _____
Address: _____
City: _____ Zip: _____
Phone: (Day) _____ (Night) _____
Email Address: _____

Check One:

- | | |
|---|---|
| <input type="checkbox"/> Youth (Age 8 & Under) | <input type="checkbox"/> Youth (9-11) |
| <input type="checkbox"/> Youth (12-14) | <input type="checkbox"/> Youth (15-17) |
| <input type="checkbox"/> Adult- Non Professional | <input type="checkbox"/> Adult-Professional |
| <input type="checkbox"/> Senior (60 years or older) | |

Section Number	Description
1.	_____
2.	_____
3.	_____
4.	_____
5.	_____
6.	_____
7.	_____
8.	_____
9.	_____
10.	_____

Heritage Arts & Crafts
Competition Rules and Regulations

1. No entry fees will be charged for your item, but all exhibitors must pay to enter the Fair.
2. Each exhibitor is limited to 10 entries.
3. On site registration will take place the following days at the Fair Ground Site:
 Saturday, September 10, 2011—10:00 a.m.-4:00 p.m.
 Tuesday, September 13, 2011—3:00 p.m.-7:00 p.m.
 Wednesday, September 14, 2011—8:00 a.m.-3:00 p.m.
 Registration will be held at the Heritage Tent (weather permitting). The Fairgrounds address is 21311 Courthouse Highway, Windsor, Virginia, 23487.
4. Items can be picked up at 6:00 p.m. on Sunday, September 18, 2011. Any items left after 7:00 p.m. will be taken to the Isle of Wight County Parks and Recreation Office at Carrollton Nike Park. **Awarded ribbons will be forfeited if entry is picked up prior to 6:00 p.m.**
5. All items must be homemade by the exhibitor and completed within the last three years. Entries CAN NOT be previous ribbon winners.
6. Exhibitors will receive their entry tag at time of registration check-in.
7. All entries will be listed according to what section it qualifies in. The exhibitor is responsible for deciding the proper section. **Framing (inexpensive) is recommended for pictures and paintings. Also recommended are hangers to be attached to back of exhibit.**
8. The Arts and Crafts Committee will set up all exhibits. No exhibitor will be allowed to set up, handle, or rearrange their entry.
9. Every possible care will be taken to protect the exhibits. The Isle of Wight County Fair assumes no responsibility in case of lost or damaged to exhibits from any cause; upon this condition only are entries received. Any insurance desired must be carried by the exhibitor.
10. Judge's decision is FINAL.

<u>Categories</u>	<u>Prizes</u>
Exhibitors will be registered into 1 of 3 categories. Youth—Age 8 and under—9-11/12-14/15-17 Adult—Nonprofessional/Professional* Senior—Age 60 & Over	1 st Place – Blue Ribbon 2 nd Place – Red Ribbon 3 rd Place - White Ribbon Most Original – Yellow Rosette Honorable Mention – Green Ribbon BEST IN SHOW– Blue Rosette**
*Professionals are those who receive compensation for teaching/designing and/or making items for sale. **There must be a minimum of five entries to issue a Best in Show Rosette.	

Site Address
 Isle of Wight County Fair
 Joel C. Bradshaw Fairgrounds
 21311 Courthouse Hwy.
 Windsor, VA 23487

Mailing Address
 Isle of Wight County Fair
 Heritage Arts & Crafts
 13036 Nike Park Rd.
 Carrollton, VA 23314

For Information:
 IOW Parks & Recreation
 757-357-2291 (Day)
 Holly Leaman, 357-9419
 (After 5 p.m.)

Heritage Arts and Crafts Competition 2011

- Section 1: Painting
- Section 2: Drawing
- Section 3: Paper Art
- Section 4: Decorated Wearable
- Section 5: B&W Photography (5x7 or 8x10)
- Section 6: B&W Photography—Digital (5x7 or 8x10)
- Section 7: Color Photography (5x7 or 8x10)
- Section 8: Color Photography—Digital (5x7 or 8x10)
- Section 9: Hand Sewn Articles—Apparel
- Section 10: Hand Sewn Articles—Home Furnishings
- Section 11: Machine Sewn Articles—Apparel
- Section 12: Machine Sewn Articles—Home Furnishing
- Section 13: Crochet—Thread
- Section 14: Crochet—Yarn
- Section 15: Knitting
- Section 16: Embroidery
- Section 17: Quilting Hand Sewn
- Section 18: Quilting—Machine Sewn
- Section 19: Quilting—Novelty
- Section 20: Ceramics
- Section 21: Hand Carving/Hand Tooling
- Section 22: Crafts
- Section 23: Holiday Crafts
- Section 24: Jewelry
- Section 25: Weaving
- Section 26: Scarecrows

**Heritage
Food Competition**



Can Goods, Baked Goods & Candy Competition

Entry Dates & Times

Canned good entries can be received Saturday, September 10th from 10:00 a.m.-4:00 p.m. and Tuesday, September 13th from 3:00 p.m.-7:00 p.m. in the Heritage tent located on the Joel C. Bradshaw Fairgrounds in Windsor, Virginia. Entries for **all** food competitions can be brought to the Heritage Tent on Wednesday, September 14th between the hours of 8:00 a.m. and 2:00 p.m. Judging will start promptly at 2:00 pm on Wednesday. There will be no contestants allowed in or near the Heritage Tent during judging. The tent will open at 4:00pm on Thursday, September 15th. Canned goods entries must be removed Sunday, September 18th after 6:00 p.m. and no later than 7:30 pm. All baked goods will be disposed of on Sunday after the fair as they are no longer safe for consumption. Please bring all baked goods and candy on disposable trays and cover well (preferably a large zip lock bag). The Fair will not be responsible for broken dishes.

Ribbons and Prizes

RIBBONS WILL BE AWARDED IN EACH CATEGORY according to total points. There will also be one ribbon awarded in each category for Best In Class, as well as a ribbon for Best In Show. The Best In Show ribbon will be given to the entry with the most unusual, original or not judged exhibit, not necessarily the one who received the highest score but the one that was actually "BEST IN SHOW"! There will also be a Chairman's Choice Ribbon awarded to the Chairman's Favorite. Good luck!

Point Scale

100 Points—First Place—Blue Ribbon
90-99 Points—Second Place—Red Ribbon
80-89 Points—Third Place—White Ribbon
79 & Below—Participation—Green Ribbon

Junior Division—Baked Goods Only (does not include the Angel Food Cake Contest)

The Junior Division of the Baked Goods Competition will be divided into two (2) age groups. They will be:

- 9 & under
- 10-15 years of age.

Any entry for ages 16 and over will be judged in regular adult competition.

Decorated Cake Category Only

This category is judged based on appearance only. The cakes will not be tasted. Box cake mixes are allowed for this category only.

NO MEMBER OF THE FOODS COMMITTEE WILL BE ALLOWED TO ENTER EXHIBITS FOR JUDGING.

Food Preservation—Canned Goods

Section Rules:

1. USDA approved canning jars & lids required (Standard Mason Jar/Similar)
2. All jars must be sealed with jar lids and rings. The rings should not be removed.
3. Jars must not have any kind of labeling. Information for the canned item will be on the judging form.
4. Food should be canned in clear standard canning mason jars and **MUST BE canned within the last year.**
5. Any jars may be opened at the discretion of the judges.
6. The fair will not be responsible for lost or damaged exhibits.
7. Exhibitors do not have to be present at the time of judging.

ALL CANNED FOODS THAT ARE NOT PROCESSED ACCORDING TO USDA RECOMMENDATIONS OR THAT DO NOT MEET SAFE CANNING STANDARDS WILL BE AUTOMATICALLY DISQUALIFIED FOR JUDGING!

Judging Criteria

Quality (Judging by Appearance) 60 points

- Uniformity—Size, shape and color
- Pack-Full with right proportion of solids and liquids.
- Must have a correct amount of head space

Quality of liquid 30 points

- Free from sediment, clear natural color
- No food color

Appearance of Jar 10 Points

- Jar must be clean, clear, and free from nicks.
- Lids must be rust free with no dents or nicks

TOTAL 100 POINTS

Jar Sizes for Each Category:

Canned Vegetables-Quart or pint Jars

Canned Fruits-Quart or pint jars

Pickles-Quart or pint jars

Relish- Quart, pint or half pint jars

Jams, Jelly and Preserves- Pint or half pint jars

Miscellaneous Category:

Examples are: Herbal vinegar, pecans canned in syrup, other unusual or unique canned foods that do not fall into any of the previous categories.

Baked Goods

Section Rules:

1. All baked goods become property of the Isle of Wight County Fair
2. Commercially prepared mixes, pie shells, fillings or dough may not be used except in decorated cake competition.
3. RECIPE must be submitted with all baked goods. Entries without recipe will not be accepted.
4. All baked goods must be submitted on disposable plates or tins and covered or sealed with clear plastic wrap or sealable (Ziploc) bags.
5. Please make sure that you submit the quantity indicated for each category.
6. Exhibitors are not allowed in the tent during judging.

Judging Criteria

Appearance -Shape, Size, Rounded, Even	15 points
Crust -Color, Crispness, Thickness, Flaky	15 points
Crumb - Texture, Lightness, Moist, Color	30 Points
Flavor - Taste, texture, Moist	40 Points
TOTAL	100 POINTS

Quantities for Each Category:

Bread- 1 loaf	Biscuits/rolls-6 of each entry
Corn bread/muffins-6 of each entry	Cakes- 1 whole cake
Pies- 1 whole pie	Cookies- 6 of each entry
Brownies- 6 of each entry	Cobblers/Custards/Puddings- Pan or Dish of Each

Decorated Cakes

Section Rules:

1. All decorated cakes become property of the Isle of Wight County Fair.
2. Commercially prepared mixes are allowed for this category.
3. Recipes are not required for this category. However, if your cake or icing is home-made and you want to submit the recipe you may do so on an index/recipe card. If you submit a recipe card you must also submit a waiver form.
4. All cakes must be submitted on disposable plates or tins and covered or sealed with clear plastic wrap or sealable (Ziploc) bags.

Judging Criteria

Shape -Symmetrical, Level	25 Points
Color - Vivid, Vibrant	25 points
Presentation - Display	10 points
Decorating - Flowers, Borders, Writing	<u>40 Points</u>
Total	100 Points

Quantities:

You must submit one whole cake for this category. Half cakes or cupcakes will not be accepted.

Candy

Section Rules:

1. All candy becomes property of the Isle of Wight County Fair
2. Commercially prepared mixes are not allowed.
3. RECIPES must be submitted with all candies on an index/recipe card. Entries without recipes will not be accepted.
4. All candy must be submitted on disposable plates or tins and covered or sealed with clear plastic wrap or sealable (Ziploc) bags.
5. Please make sure that you submit the quantity indicated for each category.

Judging Criteria

Appearance -Colorful, Eye Appealing	20 points
Flavor -Suitable In Kind & Flavor, Well balanced	45 points
Texture - Smooth, Moist, Creamy Free Form, Detectable Sugar, Crystals not sticky or hard	30 Points
Aroma - Pleasant, Tempting, Delectable	5 Points
TOTAL	100 POINTS

Quantities for Each Category:

Fudge- 10 of each entry
Caramels- 10 of each entry
Cereal/Marshmallow- 10 of each entry
Other- 10 of each entry
Pies- 1 whole pie
Cookies- 6 of each entry
Brownies- 6 of each entry
Cobblers/Custards/Puddings-Pan or Dish of Each

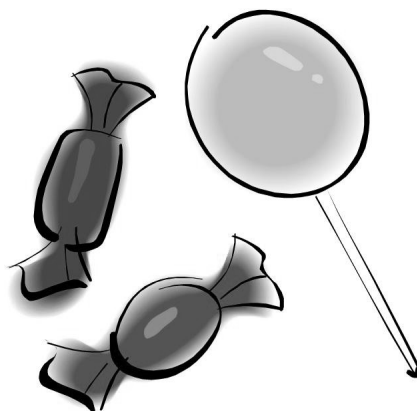

Isle of Wight County Fair

Baked Goods
Competitors Form

Name: _____

Address: _____

Phone #: _____

Exhibitor # (Entry Tag #) _____

Judging Form

Exhibitor

Baked Food Division: _____ Bread _____ Cakes _____ Cookies _____ Pies

Name of Baked Food _____

Date Made: _____ Recipe Card (3x5) _____

Judging Criteria:

Appearance (shape, size, rounded, even) _____ **15**

Crust (color, crispness, thickness) _____ **15**

Crumb (texture, lightness, moisture, color) _____ **30**

Flavor (taste and color) _____ **40**

TOTAL _____

Comments: _____

Isle of Wight County Fair
Baked Goods
Competitors Form—Junior Division

Name: _____

Address: _____

Phone #: _____

Exhibitor # (Entry Tag #) _____

Judging Form

Exhibitor

_____ Age _____

Baked Food Division: _____ Bread _____ Cakes _____ Cookies _____ Pies

Name of Baked Food _____

Date Made: _____ Recipe Card (3x5) _____

Judging Criteria:

Appearance (shape, size, rounded, even) _____ **15**

Crust (color, crispness, thickness) _____ **15**

Crumb (texture, lightness, moisture, color) _____ **30**

Flavor (taste and color) _____ **40**

TOTAL _____

Comments: _____

Isle of Wight County Fair

Candy Competitors Form

Name: _____

Address: _____

Phone #: _____

Exhibitor # (Entry Tag #) _____

Judging Form

Exhibitor # _____ Age _____

Candy Division: _____ Fudge _____ Caramels _____ Cereal/Marshmallow

Name of Candy _____

Date Made: _____ Recipe Card (3x5) _____

Judging Criteria:

Appearance- Colorful, Eye Appealing _____ 20

Flavor- Suitable In Kind & Flavor, Well Balanced _____ 45

Texture- Smooth, Moist, Creamy, Free Form, Detectable _____ 30

Sugar, Crystals Not Sticky or Hard

Aroma- Pleasant, Tempting, Delectable _____ 5

TOTAL _____

Comments: _____

Isle of Wight County Fair

Canned Foods
Competitors Form

Name: _____

Address: _____

Phone #: _____

Exhibitor # (Entry Tag #) _____

Judging Form

Exhibitor # _____ Age _____

Canned Division:

____ Vegetables ____ Fruit ____ Jam ____ Jelly ____ Preserves
____ Pickles ____ Relish ____ Sauces ____ Salsa ____ Other

Name of Canned food _____

Date Canned (month & year): _____

Processing Method: ____ Hot Water Bath ____ Pressure Canner

Processing Time ____ Minutes ____ lbs of pressure

Judging Criteria:

Appearance _____60
(Uniformity, size, shape & color). Pack (full with right proportion of solids & liquids)
Must have correct amount of head space

Flavor _____30
(Free from sediment, clear natural color, no food coloring)

Texture _____10
(Clan, clear, neatly labeled, free from nicks. Lids must be free from nicks and rust)

TOTAL _____

Comments: _____

Isle of Wight County Fair
Decorated Cake Competition
Competitors Form

Name: _____

Address: _____

Phone #: _____

Exhibitor # (Entry Tag #) _____

Judging Form

Exhibitor # _____

Baked Food Division: Decorated Cakes

Name of Decorated Cake _____

Date Made _____

Judging Criteria:

Shape (symmetrical, level) _____ 25

Color (vivid, vibrant) _____ 25

Presentation (display) _____ 10

Decorating (Flowers, borders, writing) _____ 10

TOTAL _____

Comments: _____

(This competition is judged solely on Appearance. You may use box cake mix for this competition)



Egg Council Contest: Everybody loves Chocolate

Prizes:

1st, 2nd and 3rd place gifts from the VA Egg Council will be presented to the winners plus...

Top three winners are eligible to compete in the State Finals at the State Fair of Virginia

Prizes at State Finals

1st - \$375 ~ 2nd - \$250 ~ 3rd - \$125

Plus 1st gets Egglord's Best Eggs for a Year/2nd and 3rd get EB Eggs for 6 Months

Rules:

- o Open to any individual who is a Virginia resident; one entry per person. Participant does not have to reside in county where fair is held. Local fairs are asked to waive any residency requirements. Participants are eligible to participate in ONE contest one time.
 - o Entrant must prepare any type of recipe that contains chocolate and eggs.
 - o **A minimum of 6 large eggs must be used in the entered recipe.**
 - o Entry should be presented on a container for judging that can be left for display should the item win.
- Recipe must list ingredients in order of use; preparation instructions; pan size (and type); and cooking time and temperatures, must be included. Written recipe must be printed on one side of page and must be submitted with prepared entry. Back side of page must include contestant's name, address, phone and email address and the name of the item.

Notes

- This is an adult competition – Contestants under age 18 will be judged as adults.
- Recipes will become the property of the Virginia Egg Council.

Winners' Info and recipes must be submitted to the

VA Egg Council (on *Winners Information Form*). The VA Egg Council will forward this to the State Fair of VA who will contact winners at the beginning of September with final competition information. *All competing recipes should be sent as well.*

Judging will be based on:

Flavor

Texture

Appropriateness of Ingredients for recipe

Creativity

Appearance

Recipe requirements filled

**Virginia Egg Council's
Everybody Loves Chocolate
2011 Recipe Contest**

Name _____

Address _____

Phone _____

Exhibitor/Entry # Tag _____

JUDGING FORM

Exhibitor/Entry #Tag _____

Name of Dessert _____

Date Made _____

Judging Criteria:

Flavor _____ 25

Overall Appearance _____ 25

Moistness and Crumb/Texture _____ 20

Followed Recipe Requirements _____ 15

Creativity _____ 15

Comments: _____

The winners of this competition will represent the IOW County Fair in the state competition held at the Virginia State Fair in September 2011.

Waiver Form

By signing this waiver form, I understand that my recipe may be used in the Isle of Wight County Fair Cookbook. If I win a Blue Ribbon, I understand my recipe will be in the Blue Ribbon Section of that cookbook. I hereby give the Isle of Wight County Fair permission to use this recipe.

Recipe For: _____

Name: _____

Address: _____

Phone Number: _____

Date: _____ **Signature:** _____

This waiver form should accompany your entry form and recipe card for the Isle of Wight County Fair Food Competition.

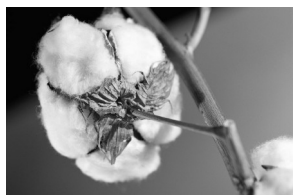

2011 Isle of Wight County Fair Garden and Field Competition Information

Garden and Field Tent Entries

Schedule

Entry forms will be available when entries are received at the Fairgrounds on Thursday, September 15, 2011 from 7:00 a.m. to 12:00 p.m. Judging will be from 12:00 p.m. to 5:00 p.m. The tent will be closed during judging.

Rules

1. Only three entries per class per household or farm.
2. Competition is open to all ages.
3. All entries must be homegrown, clean, ripe and/or edible unless otherwise stated.
4. The exhibitor agrees that any perishable product may be removed from display after judging if the product reaches a state of decomposition.
5. Classes may be further defined at the discretion of the chairperson if there are sufficient entries.
6. Entry forms without the proper name will be disqualified.
7. All general Fair rules apply.
8. Entries may not leave until the close of the Fair on Sunday, September 18, 2011.
9. The Fair assumes no responsibility in case of loss or damaged exhibits.
10. It is the responsibility of the exhibitor to pick up and dispose of the exhibits.
11. All bagged entries must be in a clear plastic bag.
12. All corn must be shucked and the husk removed, except on stalked entries.
13. Cotton should be as mature as possible at the time of the Fair.
14. No artificial flowers, fruit, nuts, vegetables or foliage.
15. Harvest baskets are not to exceed twenty four (24) inches in length, width or height (handle not included).
16. Plants must be in exhibitor's possession for at least 3 months.
17. Previous blue ribbon container plant winners may not be entered.
18. Farm Excellence entries must be grown in Isle of Wight.

Notes:

Cotton, Milo, and Soybeans stalks will be displayed with their roots in water.
Crops grown organically will be marked as such for display.

Garden and Field Tent Entries

Farm Excellence	A minimum of two field crops up to a maximum of four field crops	See amount per individual crop	
Forage:	Alfalfa Hay	12 inch batt	
	Grass Hay	12 inch batt	
	Mixed Hay	12 inch batt	
	Orchard grass Hay	12 inch batt	
Grains:	Corn silage	One gallon bag	
	Barley	1 quart bag	
	Milo	1 quart bag	
	Millet	1 quart bag	
	Oats	1 quart bag	
	Rye	1 quart bag	
	Triticale	1 quart bag	
	Wheat	1 quart bag	
	Sheaf Grains (decorative)	2 inch diameter at center band	
	Stalks of Cut Grain (full length of stalks)	2 inch diameter at center band	
	Row:	Corn, irrigated	4 stalks
		Corn, non irrigated	4 stalks
		Corn, irrigated	10 ears
Corn, non irrigated		10 ears	
Cotton		3 stalks	
Milo		6 stalks	
Peanuts, irrigated		4 plants	
Peanuts, non irrigated		4 plants	
Soybeans	6 plants		

Garden and Field Tent Entries

Fruits:

Apple, Green	3 specimens
Apple, Red	3 specimens
Apple, Yellow	3 specimens
Blackberries	1 pint
Blueberries	1 pint
Crabapples	5 specimens
Figs	5 specimens
Grapes, Bunched	1 bunch
Grapes, Red	1 pint
Grapes, Scuppernong	1 pint
Grapes, White	1 pint
Grapes, Other	1 pint
Peaches	3 specimens
Pears	3 specimens
Persimmons	3 specimens
Plums	3 specimens
Other Fruit (not named)	3 specimens

Nuts:

Black Walnuts, unshelled	1 pint bag
Pecans, unshelled	1 pint bag
Other Nuts, unshelled	1 pint bag

Vegetables:

Beans, Green	1 quart
Beans, Lima (large, fresh, shelled)	1 pint
Beans, Lima (large, fresh, unshelled)	1 quart
Beans, Lima (small, fresh, shelled)	1 pint
Beans, Lima (small, fresh, unshelled)	1 quart
Beans, Yellow or Wax	1 quart
Beans, Other (shelled)	1 pint
Beans, Other (unshelled)	1 quart
Beets	3 roots with 1" tops
Carrots	6 roots with 1" tops
Corn, Indian	3 ears

Garden and Field Tent Entries (continued)

Vegetables:

Corn, Popping	3 ears
Corn, White	3 ears
Corn, Yellow	3 ears
Cucumber, pickling	3 specimens
Cucumber, slicing	3 specimens
Eggplant	2 specimens
Eggplant (other)	3 specimens
Gourds, Birdhouse	1 specimen
Gourds, dried and polished (large)	1 specimen
Gourds, dried and polished (small)	3 specimens
Gourds, large	1 specimen
Gourds, small	3 specimens
Melon, cantaloupe	1 specimen
Melon, honeydew	1 specimen
Melon, watermelon	1 specimen
Okra	6 specimens
Onion, red	3 specimens
Onion, white	3 specimens
Onion, yellow	3 specimens
Onion, other	3 specimens
Peanuts (green, shelled)	1 pint
Peanuts (green, unshelled)	1 quart
Peas, black-eyed (green, shelled)	1 pint
Peas, black-eyed (green, unshelled)	1 quart
Peas, other (green, shelled)	1 pint
Peas, other (green, unshelled)	1 quart
Peppers, bell, green	3 specimens
Peppers, bell, red	3 specimens
Peppers, bell, yellow	3 specimens
Peppers, hot	6 specimens
Peppers, hot, habanera	6 specimens
Peppers, sweet	3 specimens
Peppers, sweet, banana	3 specimens

Garden and Field Tent Entries (continued)

Vegetables:

Peppers, other (large)	3 specimens
Peppers, other (small)	6 specimens
Potatoes, sweet	3 specimens
Potatoes, white	3 specimens
Pumpkin (Jack-O-Lantern type)	1 specimen
Pumpkin , miniature	3 specimens
Radishes	6 specimens
Squash, Summer, Green	3 specimens
Squash, Summer, Spaghetti	2 specimens
Squash, Summer, White	3 specimens
Squash, Summer, Yellow	3 specimens
Squash, Winter, Acorn	3 specimens
Squash, Winter, Butternut	3 specimens
Squash, Winter, Cushaw	1 specimen
Squash, Winter, Hubbard	2 specimens
Squash, Winter, Mexican hat	3 specimens
Squash, other	3 specimens
Sunflower, head	1 specimen
Tomatoes, miniature (cherry, grape, etc.)	1 pint
Tomatoes, Pear-shaped	3 specimens
Tomatoes, red	3 specimens
Tomatoes, yellow	3 specimens
Tomatoes, other	3 specimens
Turnips	3 roots with 1" tops
Zucchini	3 specimens
Other Vegetable (not named)	3 specimens

Garden and Field Tent Entries (continued)

Largest:	Bean, green	Length
	Beet	Weight
	Carrot	Length
	Corn (ear)	Length
	Cucumber	Weight
	Eggplant	Weight
	Melon, Cantaloupe	Weight
	Melon, Watermelon	Weight
	Melon, Honeydew	Weight
	Okra	Length
	Onion	Weight
	Potato	Weight
	Pumpkin	Weight
	Squash, Cushaw	Weight
	Sunflower, Stalk with head	Length
	Tomato	Weight
	Turnip	Weight
Zucchini	Weight	
Harvest Baskets:	Minimum of 3 different varieties of fruits, vegetables, or other crop with a minimum of 3 specimens from each variety, additional fruits, vegetables, or other crop have no minimums.	
Specimen Basket:	A single vegetable or crop	
Oddity:	Any fruit or vegetable with an unusual or exceptional shape.	

Garden and Field Tent Entries (continued)

Country Kids

Decorated

This is a youth/4-H classification and is open to all youths.

Age Groups:

Pre 4-H (3-4 year olds)
Cloverbuds (5-8 years old)
Juniors (9-11 years old)
Intermediate (12-13 years old)
Senior (14-18 years old)

Pumpkin

Any variety of pumpkin may be used.

Floral

Container Plants:

Single Variety
Mixed Varieties
Specialty: Bonsai
Dish Gardens ((Natural container [rock, wood, shell, other])
Dish Gardens (Standard container [plastic, pottery, etc.]
African Violets and other
Orchid

Cut Flowers:

In vase: Mixed Bouquet (minimum of 5 stems)
Single Specimen (1 stem)
Single Variety (5 or more stems)

Flower Arrangement: Dried Flowers

-An arrangement containing any homegrown dried flowers. May be mixed with fresh homegrown flowers.

Homegrown flowers

-An arrangement made with only homegrown fresh flowers.

Cut Herbs:

Dried (5 or more stems, tied)
Single Variety (5 stems per vase)

Specialty:

Celosia, Cristata (1 large crest)
Celosia, Other (5 stems of plumose or spicata, tied)
Dried (5 or more stems, tied)
Other

Garden and Field Tent Entries (continued)

Country Kids Cut Flowers

This is a youth/4-H classification and is open to all youth.

Single or mixed cut flowers in a decorative, recycled or fun container.

Age Groups: Pre 4-H (3-4 year olds)
Cloverbuds (5-8 years old)
Juniors (9-11 years old)
Intermediate (12-13 years old)
Senior (14-18 years old)

Judging Criteria

Small Grains, Row, Forage, Nuts, Fruits and Vegetables:

Proper number/amount of crop, true to variety, etc.	30 points
Properly trimmed, cleaned and prepared for show	20 points
Uniformity in size, shape and color	15 points
Free from insects, disease, blemishes, and injury	15 points
Harvested at the proper state of maturity	<u>20 points</u>
TOTAL	100 points

Sheaf Grains: Symmetry, health, and overall appeal. This is a decorative item and may be tied with ribbon or other decorative object. Symmetry is very important. Sheaf should not exceed 20 inches.

Stalks of Cut Grain: Same judging criteria as any small grains. Should be the full length of the stalk. Stalks and seed heads should be well matched in size and show quality field production.

Farm Excellence Award: Submit the proper amount for each crop. Crops must be grown in Isle of Wight. See judging criteria for each crop. Judging in this competition is tight and managed growth can be a factor. Each crop will receive judged points and the points will be averaged by the number of crops submitted.

Garden and Field Tent Entries (continued)

Judging Criteria (continued)

Harvest Basket

Specimen Health	20 points
Design	20 points
Creativity	20 points
Use of color	20 points
Compatibility	<u>20 points</u>
TOTAL	100 points

Specimen Basket

Specimen Health	20 points
Design	20 points
Creativity	20 points
Use of color	20 points
Compatibility	<u>20 points</u>
TOTAL	100 points

Largest

****Please note: Judging will use the American System giving only one first place, second place, and third place winners**

Judged only on size but must be free of insects and disease.

Country Kids

Decorated Pumpkin

Creativity	50 points
Specimen health	25 points
Overall appeal	<u>25 points</u>
TOTAL	100 points

Container Plants

Overall plant health	20 points
Symmetry	20 points
Proportion of plant to pot	20 points
Cleanliness of plant & container	20 points
Overall appeal	<u>20 points</u>
TOTAL	100 POINTS

Garden and Field Tent Entries (continued)

Judging Criteria (continued)

Cut Specimens (fresh or dried)

Overall plant health	50 points
Symmetry	25 points
Color and creative display	<u>25 points</u>
TOTAL	100 points

Flower Arrangements

Overall plant health	20 points
Symmetry	20 points
Proportion of plant to container	20 points
Creativity and design	20 points
Overall appeal	<u>20 points</u>
TOTAL	100 points

Ribbons

100-96= BLUE

95-90= RED

89-80= WHITE

79-70= GREEN

Garden & Field Entry Forms

Isle of Wight County Fair
Garden and Field Entry Form

Schedule:

Entries taken from 7:00 a.m. to 12:00 p.m. Thursday, September 15, 2011 unless otherwise noted. Judging will begin at 12:00 p.m. The tent will be closed to the public until the start of the Fair on Thursday evening. Entries are to remain on view to the public until 6:00 p.m., Sunday, September 18, 2011. Entries removed prior to 6:00 p.m. will forfeit their ribbon.

Horticulture		Garden Vegetables		Field Crops	
	Code		Code		Code
Container Plants	#		#		#
Single Variety	CS	Vegetables	VV	Forage	FF
Mixed Variety	CM	Fruit	VF	Small Grain	FG
		Largest	VL	Row Crop	FC
Bonsai	CB	Nuts	VN		
Dish Gardens Natural	CDN	Harvest Basket	VBH	Farm Excellence	FE
Dish Gardens Standard	CDS	Specimen Basket	VBS		
African Violet and other Gesneriads	CG				
Orchids	CO				

Flowers	code	County Kids 4-H	
Mixed Bouquet	AM	Flowers	KKF
Single Specimen	AS	Pumpkins	KKP
Single Variety	AV		
Dried Flowers	AD		
Homegrown Flowers	AH		
Purchased Flowers	AP		
		Specialty Flowers	
Herbs		Celosia, Cristata	SCC
Dried	HD	Celosia, Other	SCO
Single Variety	HS	Dried	SD
		Other	SO

2011 Isle of Wight County Fair
Additional Competition Areas Information

Isle of Wight County Fair Talent Show

**Sunday, September 18, 2011 at 3pm
at the Fairgrounds**

Isle of Wight's Got Talent

Information

4 Categories

Dance~Vocal~Instrumental~Comedy

3 Age Divisions

18 & Up/13 to 17 Years of Age/12 & Under

3 Cash Prizes

1st \$50

2nd \$25

General Rules

1. You must either live, work or attend school in Isle of Wight County.
2. Group acts that have a majority of a certain age in their group will be placed in that age group.
3. Acts must be within 3 1/2 to 4 minute time frame. Anything over 4 minutes may be disqualified.
4. If pre registration warrants auditions, the top 3 acts from each age division and category will compete Sunday, September 18, 2011 at 3:00pm at the Isle of Wight County Fair Family Stage. Auditions will be held if necessary.



Isle of Wight's Got Talent — Entry Form

Please detach and mail the below application to:

Isle of Wight County Fair
13036 Nike Park Rd.
Carrollton, VA 23314
757-357-2291

Contact: Robie Claud runningcloud59@yahoo.com or Donna Claud
donna.claud@yahoo.com for specific information.

TALENT SHOW APPLICATIONS

(If you have a group act, each member must complete a separate form.)

Name: _____

Address: _____

Phone Number(s): _____

Email Address: _____

Category: _____

Age Group: _____

Signature of Participant: _____

Signature of Parent (if under 18): _____

Isle of Wight County Fair

7th Annual 4 Wheel ATV Challenge

Sunday, September 18, 2011

Qualifications 10:00 a.m.

Main Event 12:30 p.m.

Open to all 4 Wheel Drive ATV's

Must be 16 or older in order to participate

\$15.00 Registration Fee before the event

\$20.00 Registration Fee Day of the event

For additional Information Contact:

Isle of Wight County Fair 757- 357-2291

Or David Rowland 757-357-2309

GENERAL RULES

1. ATV must be 4 – wheel drive
2. ATV's will run a marked time course containing obstacles to test driver skill.
3. All participants must be 16 years old or older (16-17 years old must be accompanied by both parents).
4. All participants must complete entry form and sign waiver.
5. All participants must wear a Helmet and long pants.
6. Class will be determined by factory sticker on ATV
7. Qualification positions will be determined by draw
8. Competitors will have a maximum of two (2) minutes to report to starting line when called to loose position and be placed at the end of the line.

9. Ties will be settled by a run off.
10. All decisions of Competition Director will be final.
11. One rider, One ATV— no sharing of ATV's.
12. No reckless driving in the pit area. This will be cause for disqualification.
13. Two (2) pit passes per entry. (Driver and one passenger. All others to pay for entry into the Fair.)
14. Top five (5) riders for each class will go to finals. Trophies will go to top three (3) of each class.
15. No ATV's to leave competition area except to go wash station. (No ATV is allowed to run around Fairgrounds.)

CLASSES:

Stock Class – ATV is 100% factory built without any alterations or modifications that will enhance performance. Alterations that are requested or required by Competition Director for safety reasons will be allowed. Any mechanical parts that have been replaced due to maintenance have to be stock factory parts or stock after market parts. Any modification to tire tread will not qualify as stock.

Stock	300 CC & Below
Stock	301 CC to 500 CC
Stock	501 CC & Over

Modified Class – Any deviation from the STOCK definition as identified above, including modifications to tire tread.

Modified	300 CC & Below
Modified	301 CC to 450 CC
Modified	451 CC to 700 CC

Open Class – Any ATV that does not meet criteria for Stock or Modified Class.

Entry Fee

Qualifying all classes:

Pre Registration:	\$15 for two (2) attempts
Registration Day of Event	\$20 for two (2) attempts

Note: Depending on the number of competitors, an additional run(s) may be allowed. Registration is closed when first qualifying run is made in a particular class.

**Isle of Wight County Fair
ATV 4 Wheel Challenge**

Entry Form

Detach form and send to: Isle of Wight County Fair
ATV 4 Wheel Challenge
13036 Nike Park Rd.
Carrollton, VA 23314

Name: _____

Address: _____

Phone Number(s): _____ Email Address: _____

Category: _____ Age Group: _____

EMERGENCY CONTACT: _____

RELATIONSHIP: _____

EMERGENCY CONTACT NUMBER: _____

MODEL OF ATV: _____ ENGINE SIZE: _____

AMOUNT OF MONEY ENCLOSED: \$ _____ CHECK _____ CASH
(Pre-registration \$15 or Registration Day of Event \$20 – Make Checks Payable to Isle of Wight County)

HOLD HARMLESS AGREEMENT

By signing below, I do agree to defend, indemnify, save and HOLD HARMLESS Isle of Wight County, its Board of Supervisors, Constitutional Officers, employees, staff, agents, assigns and County Fair Volunteers, for any and all claims, damages or monetary awards for death, personal injury or property damage to myself, spectators and/or any other person arising out of, resulting from or as a consequence of my participation in or observation of this event.

I HEREBY WAIVE ALL LEGAL RIGHTS AND CLAIMS WHICH I MIGHT OTHERWISE ASSERT AND/OR MAINTAIN AGAINST Isle of Wight County, its Board of Supervisors, Constitutional Officers, employees, staff, agents, assigns and County Fair Volunteer, including but not limited to rights arising from or claims for the acts or omission, fault, or negligence in any degree of Isle of Wight County and/or any of the persons listed above. My participation in this event is voluntary.

_____ Date: _____
Participant's Signature

_____ Date: _____
Participant's Signature (if under 18 years of age)

2011 Horseshoe Information/Rules

(Rules are based on the National Horseshoe Pitchers Association)

1. The tournament will be held Saturday, September 17, 2011. Registration will begin starting August 1, 2011—September 12, 2011 between 8:30 a.m.-5:00 p.m., or you can register online at WWW.IWUS.NET. There will be registrations taken the day of the tournament, but space is limited in each division so it will be on a First Come, First Serve basis. The tournament is set to begin at 10:30 a.m.
2. The tournament is divided into two play divisions (singles & doubles) male and female will play together in the singles and doubles division.
3. The singles and doubles rounds will be double elimination. Trophies will be given to the 1st and 2nd place Champions for each category.
4. Minimum and maximum number of contestants and partners per division are singles (4 min/64 max) and doubles (4 min/32 max)
5. Play of Game
 - A. The game is broken down into innings. Each inning consists of four pitched shoes, two by each contestant.
 - B. Value of the Shoe
 - i. Ringer— A ringer is a shoe, which comes to rest encircling the stake. A straightedge touching either points or any part of the heel calks of the shoe must be declared a ringer (3 points)
 - ii. A shoe in count— A shoe in count, which is not a ringer but comes to rest with any portion of it within 6 inches of any part of the stake, is a shoe in count. (1 point)
 - iii. A leaner— A leaner or any other shoe which is touching a stake (but not a ringer) is considered a shoe in count.
6. Length of Game
 - A. Games will be played first to 21 points or greater or the number of points after 12 innings will be declared the winner.
7. Cancellation Scoring—In cancellation scoring, the ringers of one contestant cancel the Ringers of the opponent. Cancelled ringers are also referred to as “dead” ringers. Note: Only one contestant can score in each inning. (Honor Scoring System In-Use)
8. Recording the Score—In tournament play, the score sheet shall be the official record of the game. Contestants are encouraged to pay close attention to the score at all times. Upon completion of each game the contestant will report to the officials table to report their score. (Honor Scoring System In-Use which means contestant is responsible for Keeping their own score during the game.)
9. Regular Doubles—Two contestants are partners against another team of two contestants. In regular doubles, each team uses one pair of shoes and the contestants stay at the same end of the court for the entire game. Scoring is the same as singles.

ENTRY FEE: Must pay IOW County Fair Entrance fee of \$5

Before September 10, 2011 Singles \$10 Doubles \$5 (per person)
After September 10, 2011 Singles \$15 Doubles \$10 (per person)

No Refunds



Isle of Wight Parks and Recreation

Horseshoe Tournament Application

2011 Isle of Wight County Fair

THERE WILL BE NO REGISTRATION TAKEN THE DAY OF EVENT.

REGISTER ONLINE AT WWW.IWUS.NET

Name: _____

Address: _____

Phone Number(s): _____ Email Address: _____

Please Circle One:

____ Male ____ Female T-Shirt Size: _____

Please check all divisions that apply.. Please provide your partners name in the provided space.

____ Singles (4 min/64 max) _____ Doubles (4 min/32 man)

Partner's Name: _____

Agreement

It is understood that if accepted by the Isle of Wight Co. Parks and Recreation, as a participant in the 2011 Horseshoe Tournament, I will support and enforce the following guidelines:

1. To maintain a good sportsmanship behavior.
2. I recognize that if I do not follow guidelines set by the department that I may be suspended from the tournament.
3. I will promote the respect in oneself and other through good sportsmanship by emphasizing the development of cooperation and respectful behavior towards teammates, opponents, and all individuals supervising the event.
4. I understand that the tournament will be run based on the National Horseshoe Pitchers Association(NHPA) with some modifications from Parks and Recreation.
5. I will observe and be fair to the honor scoring system in use for the tournament.

Signature: _____

Date: _____

2011 Annual Mule & Horse Competition

Date: September 17, 2011

Time: To be determined

Competition Events:

- Log skidding
- For-Cart

Competition Objective:

- To maneuver a team or single animal pulling a log or cart through a predetermined course with the least amount of defaults caused by the knocking down of traffic cones or tennis balls mounted on those cones.

Scoring:

- 10 points off for every cone knocked down or hit.
- 5 points off for every tennis ball knocked off a cone.

Classes:

Double Team:

Log skidding
For-Cart

Single

Log skidding
For-Cart

Note:

- Competitors may compete in both team and single events.
- Tie breakers determined by best time through the course.
- Prizes will be awarded for winner in each class.

**Isle of Wight County Fair
Mule and Horse Competition**

Entry Form

Detach form and send to: Isle of Wight County Fair
Mule & Horse Competition
13036 Nike Park Rd.
Carrollton, VA 23314

Name: _____

Address: _____

Phone Number(s): _____ Email Address: _____

Category: _____ Age Group: _____

Horses: Team _____ Single _____ Mules: Team _____ Single _____

EMERGENCY CONTACT: _____

RELATIONSHIP: _____ EMERGENCY CONTACT #: _____

Riding Classes \$5 per Class Entry

1. Pleasure Draft Horse or Mule Undersaddle—Western
Draft Horse _____ Mule _____
2. Draft Horse or Mule Go As You Please (Please Gait) Western
Draft Horse _____ Mule _____
3. Draft Horse or Mule Costume Class
Draft Horse _____ Mule _____

HOLD HARMLESS AGREEMENT

By signing below, I do agree to defend, indemnify, save and HOLD HARMLESS Isle of Wight County, its Board of Supervisors, Constitutional Officers, employees, staff, agents, assigns and County Fair Volunteers, for any and all claims, damages or monetary awards for death, personal injury or property damage to myself, spectators and/or any other person arising out of, resulting from or as a consequence of my participation in or observation of this event.

I HEREBY WAIVE ALL LEGAL RIGHTS AND CLAIMS WHICH I MIGHT OTHERWISE ASSERT AND/OR MAINTAIN AGAINST Isle of Wight County, its Board of Supervisors, Constitutional Officers, employees, staff, agents, assigns and County Fair Volunteer, including but not limited to rights arising from or claims for the acts or omission, fault, or negligence in any degree of Isle of Wight County and/or any of the persons listed above. My participation in this event is voluntary.

Participant's Signature Date: _____

Participant's Signature (if under 18 years of age) Date: _____

2011 Isle of Wight County Fair



4-H Livestock Show Book

4-H Shows

4-H Cured Ham Contest– For 4-Hers enrolled in the cured ham project as well as community members. Entry form in back of this book.

4-H Market Lamb Show- Open to 4-Hers in the Southeast District. Rules and entry form in back of book.

4-H Market Goat Show– Open to 4-Hers in Southeast District. Rules and entry form in back of book.

4-H Pygmy Goat Show– Open to 4-Hers in the state of Virginia. Rules and entry form in back of book.

4-H Dairy Goat Show– Open to 4-Hers in the state of Virginia. Rules and entry form in back of book.

4-H Rabbit Show– Open to 4-Hers in Isle of Wight, Suffolk, Southampton and Surry. Rules and entry form in back of book.

4-H Cavy (Guinea Pig) Show– Open to 4-Hers in Isle of Wight, Suffolk, Southampton and Surry. Rules and entry form in back of book.

4-H Poultry Show– Open to 4-Hers in Isle of Wight, Suffolk, Southampton and Surry. Rules and entry form in back of book.

4-H Broiler Show– Open to 4-Hers in Isle of Wight, Suffolk, Southampton and Surry. Rules and entry form in back of book.

2011 Isle of Wight County

4-H Livestock Committee Members

Mark Edwards, Chair & Treasurer

Brenda Schuler, Secretary

Jackie Wood, 4-H Rabbit/Cavy/Poultry Co-Chairs

Gina & Larry Tate, 4-H Broiler Co-Chairs

Brenda Schuler, 4-H Market Goat & Lamb Co-Chairs

Melody Foster, 4-H Pygmy Goat Chair

Connie Wright, 4-H Dairy Goat Chair

Valerie Nichols, VCE-Unit Administrative Assistant

2011 4-H Livestock Show Schedule

Wednesday, September 14, 2011

New check-in hours: 4:30pm-7:30pm

(Rabbits, poultry, broilers, & Cavies will be on display throughout entire Fair.)

Friday, September 16, 2011

5:00 p.m.

4-H Cured Ham Check-in

5:30 p.m.

4-H Cured Ham Contest

Saturday, September 17, 2011

9:00 a.m.-11:00 a.m.

Arrival and Check-in for Lambs and Goats

11:00 a.m.

4-H Market Lamb Show and Costume Contest

12:30 p.m.-1:30 p.m.

Break

2:00 p.m.

4-H Market Goat Show and Costume Contest

Sunday, September 18, 2011

9:00 a.m.-10:00 a.m.

Arrival and Check-in of Goats

10:00 a.m.

4-H Pygmy Goat Show

12:00 p.m.-1:00 p.m.

Break

1:00 p.m.

4-H Dairy Goat Show

5:00 p.m.

Dismissal of all 4-H show animals

Date and Time TBA

Annual 4-H Auction

*Come bid on cured hams, crafts, collectibles, club baskets, local artwork,
and other local products and items...*

All proceeds go to the Isle of Wight County 4-H Livestock program.

General Rules

Apply to all 4-H livestock shows unless otherwise indicated.

1. All entries are due **June 17, 2011** (postmarked) unless otherwise indicated.
2. All exhibitors are required to abide by the "Showing Character in Livestock Projects" curriculum.
3. Upon arrival to the Fairgrounds, animals will be checked for visible signs of disease and will be turned away by show officials if there are any signs of illness.
4. Scrapie tags and ID tags (if separate) will be checked upon entry to the Fairgrounds and BEFORE animals are penned. Animals without correct identification will be sent home immediately. (Scrapie tags are mandatory and must be attached to the animal; unless the animal is registered with a tattoo corresponding to the information on their registration paper.)
5. All market entries will be sold at commercial market price and breeding class entries will be released at the end of their respective competitions and must be removed from the premises at the close of the Fair on the day of the competition.
6. All participants are expected to complete their own record report by Monday, September 28, 2011. Failure to do so will result in loss of any additional show and sale money. Books will be returned to participants at the annual Isle of Wight County 4H Recognition Event.
7. 4H attire is expected of all show persons. 4H attire is a white shirt, dark pants, appropriate shoes, and optional green tie.
8. Showmanship participation is MANDATORY in all 4H shows.
9. Good sportsmanship is expected at all times. The show committee will handle any disagreement with judges AFTER the show.
10. The show committee reserves the right to further divide classes if deemed necessary.
11. Any exhibitor and/or project leader who is found by the Isle of Wight County Fair Livestock Committee to be violating the above rules, or those that are specific to other Isle of Wight County Fair 4H Shows will be banned from participating in any Isle of Wight County Fair 4H Livestock events for life.
12. Isle of Wight Extension and the Isle of Wight County Fair will not be responsible for loss, damage or accident to any person, animal or property. By making an entry, exhibitor agrees to abide by the rules of the show and to abide with any final decisions of the show committee.
13. **Must be active 4H member for four months prior to show date.** Contact Mark Edwards for exceptions.

Pen Decoration Guidelines

All livestock show participants are encouraged to decorate their animal pen. The pen decorations will be judged.

Guidelines:

1. The decoration size must be not larger than 22 inches by 28 inches. (This is the size of a regular sheet of poster board)
2. The decorations must be able to hang from wire and self-contained.
3. Decorations must include a picture of the exhibitor, 4H Club name and county/city, name of the animal(s), and a picture of at least one of the animals over which the exhibit will hang.

Market Lamb and Goat Costume Contests

All participants of the market lamb and market goat shows are invited to compete in the costume contest held immediately after each show. Please be sure to indicate whether you will participate on your entry form.

Market Lamb Show

Saturday, September 17, 2011 @ 11:00 a.m.

Entry Deadline: Friday, June 17, 2011

1. All exhibitors are bound by the "General Rules" listed on page 52 as well as those below.
2. This show is open to 4-H/FFA members in the Southeast District who reached their 9th birthday, but not their 19th by September 30, 2011,
3. A 5-8 class will be offered. This class is open to youth not yet old enough to participate in the youth lamb and goat divisions. The child may not lead to animal in the show ring, but a parent/guardian may lead the animal and the child may accompany them.
4. Only ewe or wethered lambs are eligible for the show. Purebred, commercial, and crossbred lambs may be shown.
5. All lambs must be owned by positively identified and in the possession and care of the youth exhibitor no later than June 17, 2011. Entry forms must be postmarked by June 17, 2011 and mailed to the Isle of Wight Cooperative Extension Office.
6. If the project animal will be housed anywhere other than property owned or managed by the exhibitor's family, permission must be requested and an approval form on file prior to June 17, 2011. Approval will only be granted in cases where it is impossible for the 4-Her to house their own project animal.
7. All entries are subject to on-farm inspections to verify entry information. All exhibitors agree to accommodate such inspections.
8. Each youth may exhibit two market lambs and one commercial ewe lamb. All market lambs exhibited must be sold for current market price to an agent appointed by the IOW Livestock Committee. Lambs shown as commercial ewe lambs will not be sold.
9. All lambs will be weighted during the specified time at the show and classes will be divided into light, middle, and heavy weight market lambs. Classes may be further divided if deemed appropriate by show officials.
10. Any animal not reasonably controlled by the exhibitor will immediately be removed from the ring.

Market Lamb Show Classes:

Market Classes- Breeding class entries will be released at the end of their respective competitions and must be removed from the premises at the close of the Fair on the day of the competition.

1. **Market Lamb**—All market entries will be sold at commercial market price.
2. **Commercial Ewe Lamb**— Must have been born after January 1, 2011 and have not produced a lamb.
3. **Breeding Ewe**— Must be at least one year old or older and have produced a lamb.

5-8 year old class—This class is open to youth not yet old enough to participate in the youth sheep and goat divisions. The child may not lead the animal in the show ring, but a parent/guardian may lead the animal and the child may accompany them.)

4. Five-Eight Year Old

Costume Class

5. Costume Class

Market Goat Show

Saturday, September 17, 2011 @ 11:00 a.m.

Entry Deadline: Friday, June 17, 2011

1. All exhibitors are bound by the "General Rules" listed on page 52 as well as those below.
2. This show is open to 4-H/FFA members in the Southeast District who reached their 9th birthday, but not their 19th by September 30, 2011,
3. A 5-8 class will be offered. This class is open to youth not yet old enough to participate in the youth lamb and goat divisions. The child may not lead to animal in the show ring, but a parent/guardian may lead the animal and the child may accompany them.
4. A market goat may be a nanny or wether and includes purebred and crossbred animals. Market animals must be born after January 1, 2011 and must be dehorned, blunted, or wrapped.
5. All goats must be owned by positively identified and in the possession and care of the youth exhibitor no later than June 17, 2011. Entry forms must be postmarked by June 17, 2011 and mailed to the Isle of Wight Cooperative Extension Office.
6. If the project animal will be housed anywhere other than property owned or managed by the exhibitor's family, permission must be requested and an approval form on file prior to June 17, 2011. Approval will only be granted in cases where it is impossible for the 4-Her to house their own project animal.
7. All entries are subject to on-farm inspections to verify entry information. All exhibitors agree to accommodate such inspections.
8. Each youth may exhibit four goats with a limit of two per class. All market goats exhibited must be sold for current market price to an agent appointed by the IOW Livestock Committee. Lambs shown as commercial ewe lambs will not be sold.
9. All lambs will be weighed during the specified time at the show and classes will be divided into light, middle, and heavy weight market lambs. Classes may be further divided if deemed appropriate by show officials.
10. Any animal not reasonably controlled by the exhibitor will immediately be removed from the ring.

Market Goat Show Classes:

Market Classes- All market entries will be sold at commercial market price.

1. **Market Goat**
2. **Market pairs**
3. **Dairy Market Wether**

Breeding Animal Classes- Breeding class entries will be released at the end of their respective competitions and must be removed from the premises at the close of Fair on the day of the competition.

(Animals entered as breeding animals may not be entered in market classes.)

4. Yearling doe (born after January 1, 2010) (has not produced a kid)
5. Meat-type doe kid (born after January 1, 2011) (has not produced a kid)
6. Meat-type doe in production (has produced one or more kids)
7. Breeding buck (born after January 1, 2011)

5-8 year old class—This class is open to youth not yet old enough to participate in the youth sheep and goat divisions. The child may not lead the animal in the show ring, but a parent/guardian may lead the animal and the child may accompany them.)

8. Five-Eight Year Old

8. Costume Class

9. Costume Class

4-H Pygmy Goat Show

Sunday, September 18, 2011 at 10:00 a.m.

Entry deadline: Friday, June 17, 2011

1. All exhibitors are bound by the "General Rules" listed on page 51 as well as those below.
2. This show is open to 4-H/FFA member in the state of Virginia, who reached their 9th birthday, but not their 19th by September 30, 2011.
3. Five-Eight Year Old Class– This class is open to youth not yet old enough to participate in the 4-H youth divisions. The child may not lead the animal in the show ring but a parent/guardian may lead the animal and the child may accompany them.
4. Any un-tattooed animal must have a scrapie tag.
5. Bucks are not allowed in this competition.
6. All entries are subject to on-farm inspections to verify entry information. All exhibitors agree to accommodate such inspections
7. Any animal not reasonably controlled by the exhibitor will immediately be removed from the ring.

Open Dairy Goat Show

Sunday, September 18, 2011 at 10:00 a.m.

Entry deadline: Friday, June 17, 2011

1. All exhibitors are bound by the "General Rules" listed on page 51 as well as those below.
2. This show is open to 4-H/FFA member in the state of Virginia, who reached their 9th birthday, but not their 19th by September 30, 2011.
3. Five-Eight Year Old Class– This class is open to youth not yet old enough to participate in the 4-H youth divisions. The child may not lead the animal in the show ring but a parent/guardian may lead the animal and the child may accompany them.
4. Any un-tattooed animal must have a scrapie tag.
5. Ongoing record books are acceptable for dairy animals. Isle of Wight County 4-Hers will use 4-H Dairy Project Books as record books. Others may use the same or similar.
6. All entries are subject to on-farm inspections to verify entry information. All exhibitors agree to accommodate such inspections
7. Any animal not reasonably controlled by the exhibitor will immediately be removed from the ring.

4-H Rabbit Show

Judging Date & Time TBA

Entry deadline: Friday, July 29, 2011

All exhibitors are bound by the "General Rules" listed on page 51 as well as those below.

2. This division is open to 4-Hers in Isle of Wight, Suffolk, Southampton and Surry.
3. Rabbits showing any symptoms of disease will be removed from the exhibition area.
4. Pens, feed and water containers will be furnished by the Fair.
5. Only one entry per class will be accepted.
6. Rabbits will remain at the Fair and must be picked up Sunday, September 18th at 6:00 p.m.
7. A completed record book (provided by the 4-H Office) will be required upon arrival.
8. Entry forms must be mailed to the Isle of Wight Extension Office and be postmarked by July 29, 2011.

Rabbit Show Classes

1. Junior Buck, 6-12 months
2. Junior Doe, 6-12 months
3. Senior Buck, over 12 months
4. Senior Doe, over 12 months

4-H Cavy (Guinea Pig) Show

Judging Date & Time TBA

Entry deadline: Friday, July 29, 2011

1. All exhibitors are bound by the "General Rules" listed on page 51 as well as those below.
2. This division is open to 4-Hers in Isle of Wight, Suffolk, Southampton and Surry.
3. Cavy's showing any symptoms of disease will be removed from the exhibition area.
4. Pens, feed and water containers will be furnished by the Fair.
5. Only one entry per class will be accepted.
6. Cavy's will remain at the Fair and must be picked up Sunday, September 18th at 7:00 p.m.
7. A completed record book (provided by the 4-H Office) will be required upon arrival.
8. Entry forms must be mailed to the Isle of Wight Extension Office and be postmarked by July 29, 2011.

Rabbit Show Classes

1. Junior Buck, up to 4 months
2. Intermediate-up to 6 months
3. Senior-over 6 months

4-H Poultry Show

Judging Date & Time TBA

Entry deadline: Friday, July 29, 2011

1. All exhibitors are bound by the "General Rules" listed on page 51 as well as those below.
2. This division is open to 4-Hers in Isle of Wight, Suffolk, Southampton and Surry.
3. Poultry showing any symptoms of disease will be removed from the exhibition area.
4. No poultry under the age of 4 months may be exhibited.
5. All poultry must be pullorum tested at cooping or previously banded.
6. Entries are limited to cooping space.
7. Only two entries per class will be accepted.
8. A completed record book (provided by the 4-H Office) will be required upon arrival.
9. Poultry will remain at the Fair and must be picked up Sunday, September 18, 2011 at 7:00 p.m.
10. Entry Forms must be mailed to the Isle of Wight Extension Office and be postmarked by July 30, 2011.

4-H Broiler/Turkey Show

Judging Date & Time TBA

Entry deadline: Friday, July 29, 2011

1. The Broiler Show is open to all 4-Hers from Isle of Wight County and adjacent Virginia counties and cities.
2. The only poultry eligible for the show include commercial birds supplied by the project leader at the beginning of the project.
3. Exhibitors may enter up to five (5) chickens—two (2) roasters and three (3) broilers.
4. Poultry to be shown must be on feed and separated from all other poultry. Pre-registration of entries must be received in the Extension Office by 5:00 p.m., by June 20, 2011.
5. Poultry will be checked in on Thursday, September 15, 2011. All poultry must be weighted and culled prior to check-in.
6. Classes will be broken down by weight into roasters and broilers. Only poultry weighing 3 pounds or more will be eligible to show.
7. Record books are to be completed and turned in at weigh in. Record books will be judged and returned in a timely manner.
8. Coops, feed containers, water containers, and feed will be furnished by the Fair during the week of the Fair only.
9. Poultry must be removed from their cages after 7:00 p.m., Sunday, September 18, 2011.
10. Cloverbud poultry class is open to bona fide 4-H Cloverbuds (ages 5-8). This is a non-competitive class of market poultry. Cloverbuds may exhibit two chickens, any size.

4H Entry Forms

Mail all entry forms to:

**Isle of Wight County Extension Office
4H Fair Entries
17100 Monument Circle, Suite B
Isle of Wight, VA 23397-0074**

Isle of Wight County Fair

Cured Ham Contest

Entry Deadline: Friday, August 12, 2011

Contest Date: Friday, September 16, 2011

(All information must be complete for entry to be valid)

Exhibitors Name: _____

Address: _____

Phone Number: _____

Email Address: _____

Age Category:

(Please check one)

Cloverbud (5-8 years old)—Hams cured by Cloverbust with help from their parents. Danish system judging will be used.

Novice 4H Youth—4H Youth of any age in first or second year of project

Intermediate 4H Youth—4H Youth of any age in third (or more) year of project

Adult—4H project participant

Veteran adult—County Residents who cure their own meat for personal use

Participants Complete:

Boy _____ Girl _____ Age _____ Date of Birth: _____

Parent/Guardian Signature:

Please return August 12, 2011

Market Lamb Show Entry Form

Entry Deadline: Friday, June 17, 2011

Show Date: Saturday, September 17, 2011

(All information must be complete for entry to be valid)

Name: _____

Address: _____

Phone Number: _____ Email Address: _____

Age: _____ Date of Birth: _____

4H (if applicable): _____

County where 4-H club is located: _____

Number of lambs entered: _____

Address where lambs will be housed: _____

Class #	Tag #	Birth Date	Breed	Sex

I hereby certify that the above entry is a bonafide 4-H member and has read and conforms to the rules and regulations covering the show.

 Project Leader

 Extension Agent

I hereby certify that the above entry is a bonafide 4-H member and has read and conforms to the rules and regulations covering the show. Responsibility: Neither the show nor sponsors will be responsible for any accident or injury to the person or property of any exhibitor, spectator, attendant, or any other person. I also understand that all livestock not being sold at commercial market price will be released at the end of their respective competitions and must be removed from the premises at the close of the fair on the day of the competition.

 Exhibitor

 Parent or Guardian

Market Goat Show Entry Form

Entry Deadline: Friday, June 17, 2011

Show Date: Saturday, September 17, 2011

(All information must be complete for entry to be valid)

Name: _____

Address: _____

Phone Number: _____ Email Address: _____

Age: _____ Date of Birth: _____

4H (if applicable): _____

County where 4-H club is located: _____

Number of goats entered: _____

Address where goats will be housed: _____

Class #	Tag #	Birth Date	Breed	Sex

I hereby certify that the above entry is a bonafide 4-H member and has read and conforms to the rules and regulations covering the show.

Project Leader

Extension Agent

I hereby certify that the above entry is a bonafide 4-H member and has read and conforms to the rules and regulations covering the show. Responsibility: Neither the show nor sponsors will be responsible for any accident or injury to the person or property of any exhibitor, spectator, attendant, or any other person. I also understand that all livestock not being sold at commercial market price will be released at the end of their respective competitions and must be removed from the premises at the close of the fair on the day of the competition.

Exhibitor

Parent or Guardian

4-H Pygmy Goat Show & Obstacle Course Entry Form

Entry deadline: Friday, June 16, 2011
 Show Date: Sunday, September 18, 2011
 (All information must be complete for entry to be valid)

Show Classes: All ages are as of September 30, 2011

Fitting and Showmanship: Junior: 9-11 years old
 Intermediate: 12-13 years old
 Senior: 14-19 years old
 Non-owner: 9-19 years old

Conformation: Doe
 Wether

Obstacle Course _____

Exhibitor's Name: _____

Address: _____

Phone Number: _____ Email Address: _____

Birth date _____ Age: _____

Entry Name	Gen-der	DOB	Class	Color	Budded/ Disbudded

Additional entries may be added on back of form or attach an extra sheet.

Open Dairy Goat Show Entry Form

Entry Deadline: August 1, 2011

Show Date: Sunday, September 18, 2011

(All information must be complete for entry to be valid)

Show Classes

Senior Doe Classes

- Milkers under 2
- Milkers 2 & under 3
- Milkers 3 & under 4
- Milkers 4 & under 5
- Milkers 5 & older
- Senior Grand and Reserve Champion

Junior Doe Classes

- Junior kid (born on or after April 1, 2011)
- Intermediate kid (born March 1, 2009-March 31, 2011)
- Senior kid (born October 21, 2008-February 28, 2011)
- Dry Yearlings (Born before Oct. 20, 2010 & under 2, never freshened)
- Junior Grand and Reserve Champion

Show Order for above classes

- Alpine, LaMancha, Nubian, Recorded Grade, Saanen, AOP (Toggenburg, Sable, Oberhasli), Nigerian Dwarf

Group Classes

- Dam and Daughter (Dam in Milk, daughter may be either Jr. or Sr.)
- Dairy Herd (3 does in milk)
- Get of Sire (3 does, Jr/Sr or combined by same sire)
- Produce of Dam (2 does, Jr/Sr or combined from same dam)
- Best Three Junior Does

Open Dairy Goat Show Entry Form
(continued)

Exhibitors Name: _____

Address: _____

Phone Number: _____

Email Address: _____

Entry Fee \$3 Per Goat

Entry Name	Breed	Birth Date	Class

****Please use an extra sheet for additional entries.**

4-H Cavy (Guinea Pig) Show Entry Form

Entry Deadline: Friday, July 29, 2011

Judging Date & Time: TBA

(All information must be complete for entry to be valid)

Name: _____

Address: _____

Phone Number: _____ Email Address: _____

Age: _____ Date of Birth: _____

4H Club (if applicable): _____

County where 4-H club is located: _____

Number of cavy's (guinea pigs) entered: ____ (maximum of 1 entry per class)

I hereby certify that the above entry is a bonafide 4-H member and has read and conforms to the rules and regulations covering the show.

Project Leader

Extension Agent

I hereby certify that the above entry is a bonafide 4-H member and has read and conforms to the rules and regulations covering the show. Responsibility: Neither the show nor sponsors will be responsible for any accident or injury to the person or property of any exhibitor, spectator, attendant, or any other person. I also understand that all livestock not being sold at commercial market price will be released at the end of their respective competitions and must be removed from the premises at the close of the fair on the day of the competition.

Exhibitor

Parent or Guardian

Class #	Description (breed, color, variety, etc.)

4-H Broiler/Turkey Show Entry Form

Entry Deadline: Friday, July 29, 2011

Judging Date & Time: TBA

(All information must be complete for entry to be valid)

Name: _____

Address: _____

Phone Number: _____

Email Address: _____

4-H Club (if applicable): _____

County where 4-H club is located: _____

*Entry deadline is open til pens are filled.

Number of total poultry entered _____ (maximum of
5 chickens—two roasters and three broilers, two turkeys maximum)

Number of roasters entered _____

Number of broilers entered _____

Number of turkeys entered _____

I hereby certify that the above entry is a bonafide 4-H member and has read and conforms to the rules and regulations covering the show.

Project Leader

Extension Agent

I hereby certify that the above entry is a bonafide 4-H member and has read and conforms to the rules and regulations covering the show. Responsibility: neither the show nor sponsors will be responsible for any accident or injury to the person or property of any exhibitor, spectator, attendant, or any other person.

Exhibitor

Parent/Guardian